

FAMILY GROUP NO.

Husband's Full Name

McQUEARY
John McQUERRY

McQUEARY
MCCQUERRY
MACKQUERRY 10/30

This Information Obtained From:

Husband's Data: Day Month Year City, Town or Place County or Province, etc. State or Country Add. Info. on Husband

1) Research by Paul W. Gregory, 1984

(2) BK - THE VECTRY BMT AND REGISTER OF ST

PETER'S DANISH 1724-1728

NEW KENT & JAMES CITY

COUNTIES, VA 1684-1786

3. LOUISA Co. VA, DEED BOOK

A, p 460, 44 APRIL 1752

Birth							
Chr'nd							
Mar.							
Death							
Burial							

Places of Residence

Occupation Church Affiliation Military Rec.

Other wives, if any. No. (1) (2) etc. Make separate sheet for each mar.

His Father Mother's Maiden Name

Wife's Full Maiden Name Elizabeth

Wife's Data: Day Month Year City, Town or Place County or Province, etc. State or Country Add. Info. on Wife							
Birth							
Chr'nd							
Death							
Burial							

Compiler Ruth C. McQuerry

Places of Residence

Address 2938 Roberta Dr.

Occupation if other than housewife Church Affiliation

City, State Orange, GA 92669

Other husbands, if any. No. (1) (2) etc. Make separate sheet for each mar.

Date 1984

Her Father Mother's Maiden Name

Form A1, Copyright 1983 by The Everton Publishers, Inc. All rights reserved. This form is published by THE GENEOLOGICAL BUREAU. Send for a free catalogue with list and full descriptions of many genealogical aids.

Sex	Children's Name in Full (Arrange in order of birth)	Children's Data	Day Month Year	City, Town or Place	County or Province, etc.	State or Country	Add. Info. on Children
F	1	Birth	30 MAY 1716 ²		NEW KENT	VA ²	
		Mar.					
		Death					
		Burial					
F	2	Birth	12 AUG 1722 ²		NEW KENT	VA ²	
		Mar.					
		Death					
		Burial					
	3	Birth					
		Mar.					
		Death					
		Burial					
	4	Birth					
		Mar.					
		Death					
		Burial					
	5	Birth					
		Mar.					
		Death					
		Burial					
	6	Birth					
		Mar.					
		Death					
		Burial					
	7	Birth					
		Mar.					
		Death					
		Burial					
	8	Birth					
		Mar.					
		Death					
		Burial					
	9	Birth					
		Mar.					
		Death					
		Burial					
	10	Birth					
		Mar.					
		Death					
		Burial					

*If married more than once No. each mar. (1) (2) etc. and list in "Add. Info. on children" column. Use reverse side for additional children, other notes, references or information.

Book Americana (Am. Historical Magazine)

Vol XXVIII Jan 34 - Dec 34

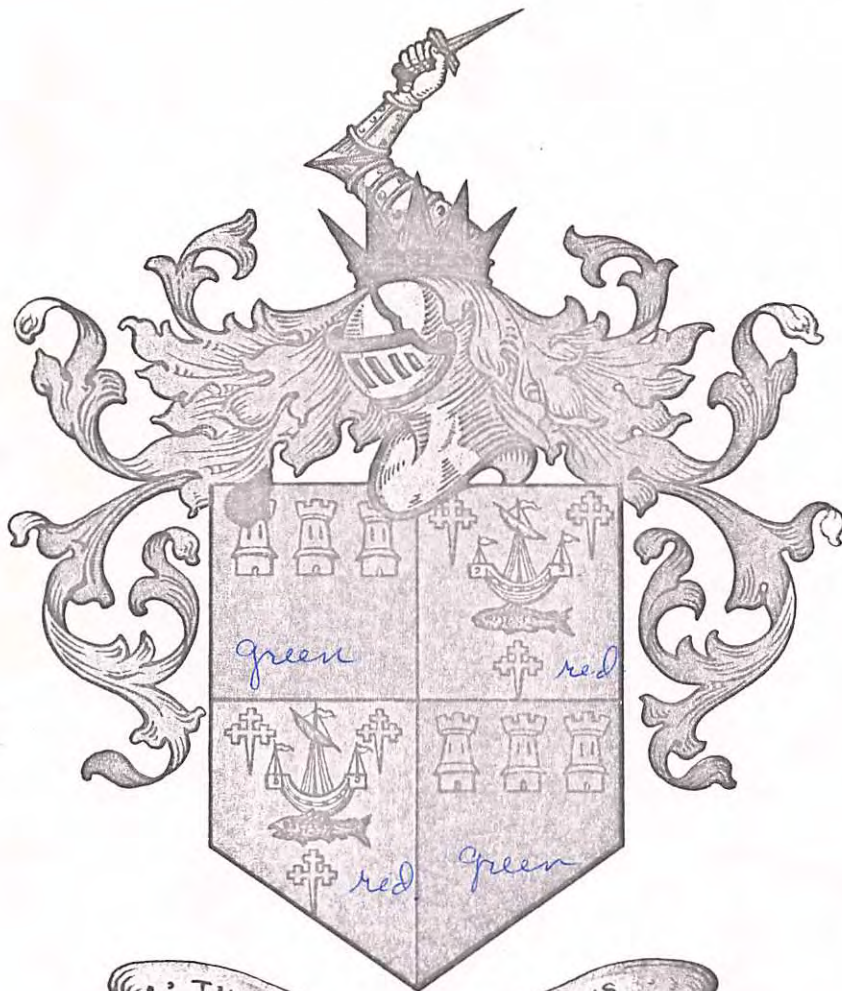

Macquarie
University

Hi
De
He
ble
not
Mi
Qu
tan
wit
ea
Wi
of
Ish
Ma
Cra
Ma
low
has
con
sur
red
fell
in
the
Cra
red
and
see
road
of
the
will

This indenture made the last day of January ... in the first year of the ...

Land granted 1723

Witness whose hands and seals have been ...

Memorandum that on the day and year within mentioned ...

70 Received for ... 1744

Research by Paul W. Gregory May 1984 Louisa County, VA

Seal

Seal

HANOVER COUNTY, VIRGINIA,
COURT RECORDS 1733 - 1735:
Deeds, Wills and Inventories

ABSTRACTED AND COMPILED

BY

ROSALIE EDITH DAVIS

OCC 65

*Htg. Beach Pub. Lib.
January 1980*

Preface

In response to a petition by the "Upper Inhabitants" of New Kent County, Virginia, who lived far from the county court, the General Assembly passed an act, 26 November 1720, forming Hanover County from New Kent.¹ Hanover County was to include all that part of the county which lay in St. Paul's Parish, which was known as the upper parish and had been formed from St. Peter's Parish in 1704.²

Hanover County at this time stretched across its present boundaries to include Louisa County and the northern third of Albemarle County.

To accommodate the residents of the growing county, another parish, St. Martin's, was formed from St. Paul's on 1 January 1727, as follows:

"...that part of the parish which lies between the North and South branches of Pomonkey River And also that part of the said Parish lying above Stonehorse Creek in the said county shall be one entire parish...and known by the name of St. Martin..."³

The destruction of early records of Hanover County during the Civil War has left few means available for studying the county's residents until deed records begin again in the 1780's. Consequently, the records herein preserved for these two years assume a vital importance in the resolving of genealogical problems for Hanover families, and in many cases, are the only extant evidence left from this period.

Many surnames occurring in these records will be found in Louisa County after its formation in 1742 and from 1761 in Albemarle County records.

It should be noted that the New Style (Gregorian) calendar had not yet been adopted by Great Britain. During this time New Year's Day was March 25th. Dates 1 January through 24 March, 1733, were in fact 1734 by the new calendar reckoning. No dates have been altered to reflect the new calendar unless so indicated in the original book.

All spellings have been retained as in the original book. Whenever "marks" were used in place of a signature, these symbols are placed in parentheses. An "X" stands for any symbol which cannot be duplicated on a typewriter. Variations of spellings of surnames contained within the record are given in parentheses.

The microfilmed copy of the original court record book was made available through the courtesy of Dr. Louis H. Manarin, State Archivist of the Virginia State Library.

Rosalie Edith Davis
November 11, 1978

Edward Mackgehee

Wit: Judith Smith, A. J. Smith
3 July 1735 ack. by Edward Mackghee

P.263-266 INDENT. 2 July 1735 John Mecquorry of St. Martins Par., Hanover Co., to James Churchill of same; Lease and Release; £12 currt. money; 100 a. and plantation on south side of Southanna River in St. Martins Par.,...beginning at a corner pine on the south side of the main road.

John (I) Mecquorry

Wit: Richard Pickering, John Anthony, Rowland Horsley
3 July 1735 ack. by John Mecquorry

P.267-268 INDENT. 3 July 1735 Hugh Hogan of Hanover Co. to William Munkass of sd. Co.; £30 currt. money; 150 a...corner on ye lower side of Hogan's Swamp near ye mill...corner Charles Davocks line...Barbary Winstons line...Presstwood's corner...Hogan's corner ...uper side of Hogan's Swamp down ye swamp to a corner in a Meadow a little below ye Mill.

Hugh (H) Hogan

Wit: Robert Harris, Richard Harris, Mourning Harris
3 July 1735 ack. by Hugh Hogan

P.268-271 INDENT. 3 July 1735 James Nockolls (Nuckolls) of St. Pauls Par., Hanover Co., planter, to James Overton of St. Martins Par., afsd. Co., Gent.; Lease and Release; £55 currt. money; 414 a. on both sides the south fork of Elk Creek in St. Martins Par... begining at John Rodes corner in Benjamin Bibbs line...along Dickensons line...Ambrose Joshua Smiths line along the line dividing this from the land of John Rodes; part of a greater tract granted sd. Nuckolls by patent 24 March 1724.

James Nuckolls

Wit: David Cosby, Jo. Bickley, David Crenshaw
3 July 1735 ack. by James Nuckolls also Elizabeth the wife of the sd. James Personally appeared and relinquished her right of dower.

P.272-274 INDENT. 31 March 1733 Joseph Montray of St. Martins Par., Hanover Co., to James Sims of sd. Co. and Par.; Lease and Release; £20 currt. money; 400 a. beginning at Clements corner on the south side of a branch...Wades line.

Joseph (I) Montray

Wit: John Sims, James (I) Hall, James (I) Roach
5 June 1735 proved by oaths of James Hall and James Roach
3 July 1735 proved by oath of John Sims

P.274-275 INDENT. 14 June 1735 Charles Chiswell of St. Martins Par., Hanover Co., Gent. to John Chiswell of same, Gent.; £70 money of Great Britain; 742 a. in St. Martins Par., Hanover Co.; joyning to lines of Thomas Hart, John Rice, Philip Higginson, Cecilia Anderson, John Stanley, Captain David Crawford, the Syms Grant and Anthony Waddy, granted to sd. Chiswell by patent 21 Nov. 1727; and that tract of land containing 400 a. lying near Hinson's Creek

JAN 1980

Collection of OCCGS
Huntington Beach, CA Pub. Lib.
HANOVER COUNTY, VIRGINIA COURT RECORDS 1733-1735
Deeds, Wills and Inventories 1978

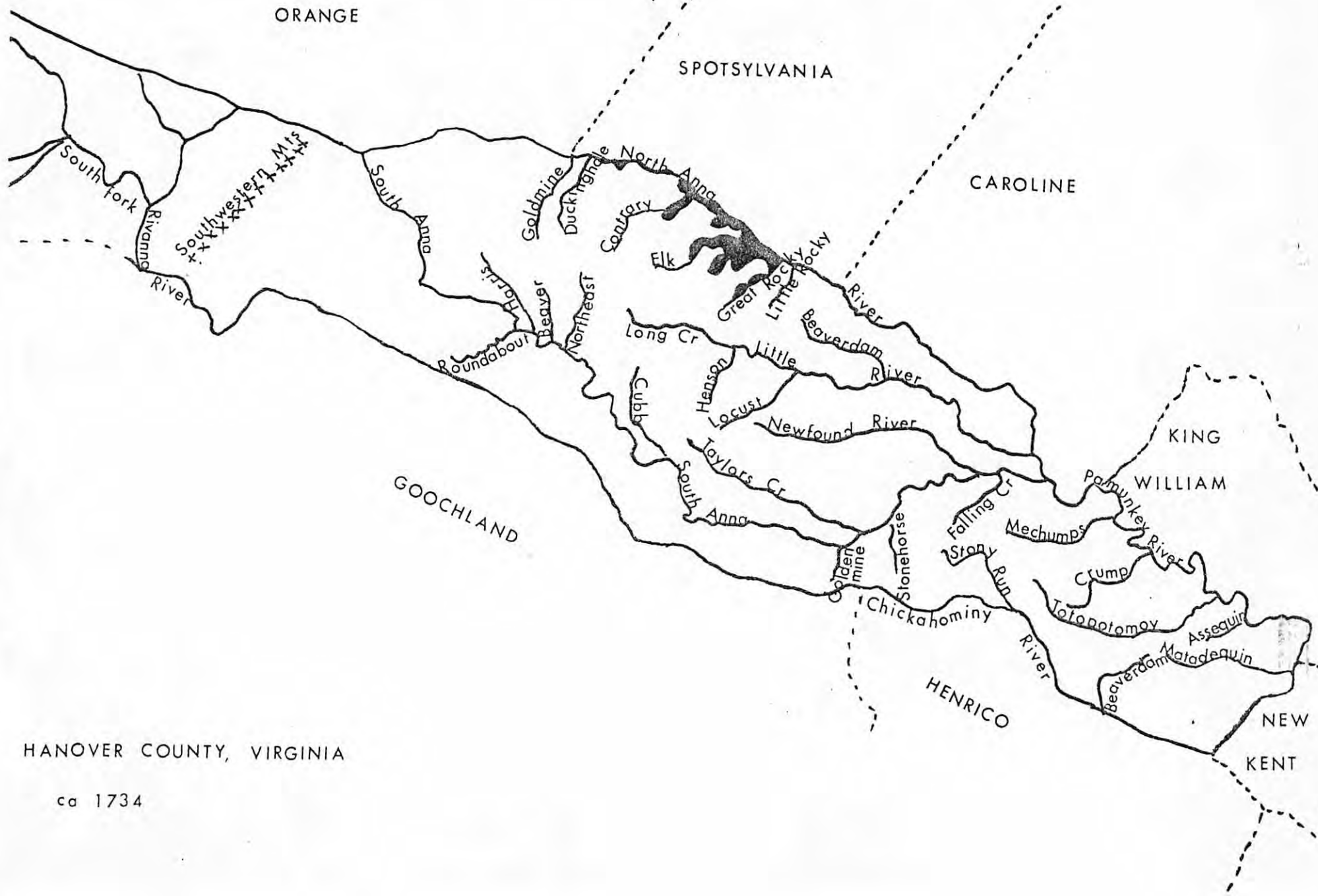

HANOVER COUNTY, VIRGINIA

ca 1734

May 1984

Louisa County, VA

Deed Book A, pp 217, 218

f 217

record to

Paulotts
Deed to
Mr. Quarry

1746

His Indenture made the twenty second day of April in the ninth year of the reign of our Sovereign Lord George the second by the Grace of God of Great Britain France and Ireland King Defender of the Faith: and in the year of our Lord Christ one thousand seven hundred and forty six. Between Thomas Paulott of the County of Louisa planter of the one part, and John M^r Quarry of the same County planter of the other part. Witnesseth that the said Thomas Paulott for and in consideration of the sum of twenty pounds current money of Virginia to him in hand paid or secured to be paid by his said John M^r Quarry at and before the sealing and delivery of these presents, he receiveth of the said John M^r Quarry his heirs Executors and every part thereof fully and absolutely given granted bargained sold aliened confirmed and by these presents fully and absolutely given granted bargain sold aliened confirmed into his said John M^r Quarry and his heirs all that certain Tract or parcel of land situate lying and being on the branches of Swans creek in Louisa County containing by estimatione four hundred and thirty nine acres to the same word or Lots, which said four hundred and thirty nine acres of Land was granted the said Thomas Paulott by Patent of the his Majesty the day of August One thousand seven hundred and forty four, and bounded as followeth. Viz. Beginning at Robert Doreffs corner, nine Guinea houses on a new line south, sixty five degrees West two hundred and eighty nine poles to Pointers by the Goodland road in the County said, thence on the same line south twenty degrees West one hundred & twenty poles to a white Oak near a branch of White Road and south, thirty four degrees East

1752
P460
This Indenture made this twenty first day of April Anno Domini one thousand seven hundred and fifty two between John Mackquary of the County of Louisa and Parish of Redickwell of the one Part and Arthur Clayton of Goodfellow County and Parish of Danvers Northham parish of the other part Witnesses that the said John Mackquary for and in consideration of Forty Dollars current money to him paid by the said Arthur Clayton by the said Presentors have bargained sold aliened and confirmed unto the said Arthur Clayton a certain Parcel of Land containing three hundred and thirty nine Acres more or less with all Houses Buildings Gardens fences and other appurtenances belonging to it being the Land of John Mackquary and bounded as follows to wit beginning at Robert Doylles corner some Stones on a new Vine to the Place thence down the Fall Road to the Spring Vine (see then crossing his Line in the corner of a Vine in Robert Doylles Vine thence on the same Vine to the first Station Goddows and to Road the said Parcel of Land and premises unto the said Arthur Clayton and his heirs for ever and the said John Mackquary doth hereby covenant for himself and his heirs that he will warrant the same unto the said Arthur Clayton and to his heirs for ever with Covenants Signal Sealed and Delivered of his own hand and Seal this Day and year above written
Witness my hand and Seal this Day and year above written
John I McQuerry Seal
Elizabeth E McQuerry Seal
Mark his

1752
P460
Station Goddows and to Road the said Parcel of Land and premises unto the said Arthur Clayton and his heirs for ever, and the said John Mackquary doth hereby covenant for himself and his heirs that he will warrant the same unto the said Arthur Clayton and to his heirs for ever with Covenants Signal Sealed and Delivered of his own hand and Seal this Day and year above written
Witness my hand and Seal this Day and year above written
John I McQuerry Seal
Elizabeth E McQuerry Seal
Mark his

Memorandum this day quiet and peaceable Possession of Divory and Dairin was had taken and Colored by the within named John Mackquary of the within mentioned Land and premises to the within named Arthur Clayton according to the forms of the Statutes in such cases provided in Acts of the said State of Virginia signed Sealed and Delivered forth day of April one thousand seven hundred and fifty two
Witness my hand and Seal this Day and year above written
John I McQuerry Seal
Elizabeth E McQuerry Seal
Mark his

At a Court hold for Louisa County on Tuesday the 20th day of April 1752
This Indenture be made this day in open Court acknowledged; and by the Court admitted to Record and is Recorded
John I McQuerry Seal
Elizabeth E McQuerry Seal
Mark his

Obtained by Researcher Paul W. Gregory
May 1984
Louisa County, VA
Deed book A, p 460 4 April 1752

284

McQuary
1772
Bedford Co.

Know all men by these presents that I John McQuary of
 Bedford County for and in Consideration of the sum of my account
 due John and Daniel L. Hylton and Co. I have by acknow-
 ledge hereby Bargain sell and deliver unto the said
 John and Daniel L. Hylton and Co. one Acker Bear
 Head Brand on the near Buttock thus W and Two
 Cows and Calf the Cows is Black and white and
 all my flock of Hogs and all my Huscald Furniture
 and to hold the said Bargained Premises unto the
 said John and Daniel L. Hylton and Co. their
 Executors Administrators and Assignors present
 and the said John McQuary for my self my
 Executors Administrators shall and will warrant
 and forever defend against all Persons by these
 Presents the said Bargained Premises unto the
 said John and Daniel L. Hylton and Co. Provided
 that if the said John McQuary payor cause to be
 paid unto the said John and Daniel L. Hylton and Co.
 their Assignors &c. the sum of my account due by me
 to the said John and Daniel L. Hylton and Co. on
 or before the first day of Oct. next then the said
 Bill of Sale is to hold or else is remain in full force
 Intituled whereof I have hereunto set my hand
 and seal this the ninth day of May one thousand
 seven hundred & seventy two
 Test. James Piddler } John McQuary
 John Forbes } 

At a Court held for Bedford County May 26. 1772
 This Bill of Sale was Proved by the Oath of John Forbes
 and ordered to be Recorded

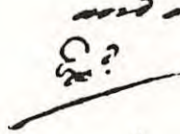
 Justice C. C.

FAMILY GROUP No.

Husband's Full Name

McQUEARY, JOHN

This Information Obtained From:

Husband's Date Day Month Year City, Town or Place County or Province, etc. State or Country Add. Info. on Husband

1. BK: EARLY SETTLERS OF REDDIES RIVER by PAUL W. GREGORY

Birth NOV 17 54² PROR VA
Chr'nd
Mar.

2. Dorothy McQuary Calloway

Death FEB 17 1900 WILKES N.C.

3. Flat Lick Baptist Church Cemetery Lexington, Ky

Burial

Places of Residence LYNCHBURG, VA.; WILKES CO., N.C.

Occupation Church Affiliation Military Rec.

Other wives, if any. No. (1) (2) etc. Make separate sheet for each mar.

His Father Mother's Maiden Name

Wife's Full Maiden Name SARAH (WINEFIELD?)²

Wife's Date Day Month Year City, Town or Place County or Province, etc. State or Country Add. Info. on Wife

Birth

Chr'nd

Death

Burial

Compiler PUTH C. McQUEARY

Places of Residence

Address 2938 ROBERTA DR.

Occupation if other than Housewife Church Affiliation

City, State ORANGE, CA 92669

Other husbands, if any. No. (1) (2) etc. Make separate sheet for each mar.

Date OCT 1978

Her Father Mother's Maiden Name

Sex	Children's Names in Full (Arrange in order of birth)	Children's Date	Day Month Year	City, Town or Place	County or Province, etc.	State or Country	Add. Info. on Children
	1. SHEPHERD NANCY Full Name of Spouse*	Birth	5 AUG 1763 [?]			VIRGINIA	
M	JOHN McQUEARY JR	Mar.	3 MAR 1790		WILKES	N. C.	
		Death	ca 1840 [?]		HANCOCK?	TND?	
		Burial			HANCOCK	TND	HAYS CEM.
	2. SHEPHERD NANCY ANN Full Name of Spouse*	Birth	9 FEB 1765 ^③			VIRGINIA	
M	WILLIAM McQUEARY	Mar.	11 FEB 1787		WILKES	N. C.	
		Death	25 APR 1832 ^③		PULASKI	KY.	
		Burial	1832	FLAT LICK BAPT. CEM	PULASKI	KY.	
	3. ABSOLAM McQUEARY Full Name of Spouse*	Birth	1772 [?]				
	ANNIE ROSS	Mar.	1790				
		Death					
		Burial					
	4. MARY McQUEARY Full Name of Spouse*	Birth	1775 ²				
		Mar.					
		Death					
		Burial					
	5. ANDREW McQUEARY Full Name of Spouse*	Birth	1777				
		Mar.					
		Death					
		Burial					
	6. Full Name of Spouse*	Birth					
		Mar.					
		Death					
		Burial					
	7. Full Name of Spouse*	Birth					
		Mar.					
		Death					
		Burial					
	8. Full Name of Spouse*	Birth					
		Mar.					
		Death					
		Burial					
	9. Full Name of Spouse*	Birth					
		Mar.					
		Death					
		Burial					
	10. Full Name of Spouse*	Birth					
		Mar.					
		Death					
		Burial					

Form No. 10 Copyright 1968 by The American Publishers, Inc., P.O. Box 506, Logan, Utah 84301. This form is loaned to you for a free exchange with like and full descriptions of many genealogical aids.

*If married more than once No. each mar. (1) (2) etc. and list in "Add. info. on children" column. Use reverse side for additional children, other notes, references or information.



4908

02

QNo. 2 X 03 381 92 H N H 222

July 1996
Church & Cemetery where
Mc Zueary's lived in
early 1800's.
Pulaski Co. Ky NE of
Somerset.

July 1996
Tombstone of Nancy Mc Zueary
born 8 March 1770
died 12 June 1835
Flat Lick Baptist Church
Cemetery, Pulaski County, Ky.
Located east of Somerset on Hwy 80
left on 461, Right on 1677

Nancy

QNo. 4 X 05 381 92 H N H 152

4908

04

4908

03

July 1996
Tombstone of William Mc Zueary at
Flat Lick Baptist Church Cemetery
Pulaski County located east of Somerset
on Hwy 80, left on 461, Right on 1677.
William Mc Zueary born 9 Feb. 1765
died 25 April 1832.
Tombstone was only partially readable.

THE
HOLY BIBLE,

CONTAINING

THE OLD AND NEW TESTAMENTS:

TRANSLATED OUT OF

THE ORIGINAL TONGUES,

AND WITH THE

FORMER TRANSLATIONS DILIGENTLY COMPARED AND REVISED.

STEREOTYPE EDITION.

NEW-YORK:

STEREOTYPED BY E. AND J. WHITE,
FOR "THE AMERICAN BIBLE SOCIETY."

1816.

Louise Tarala
3801 Warwick
K.C., Mo. 64111

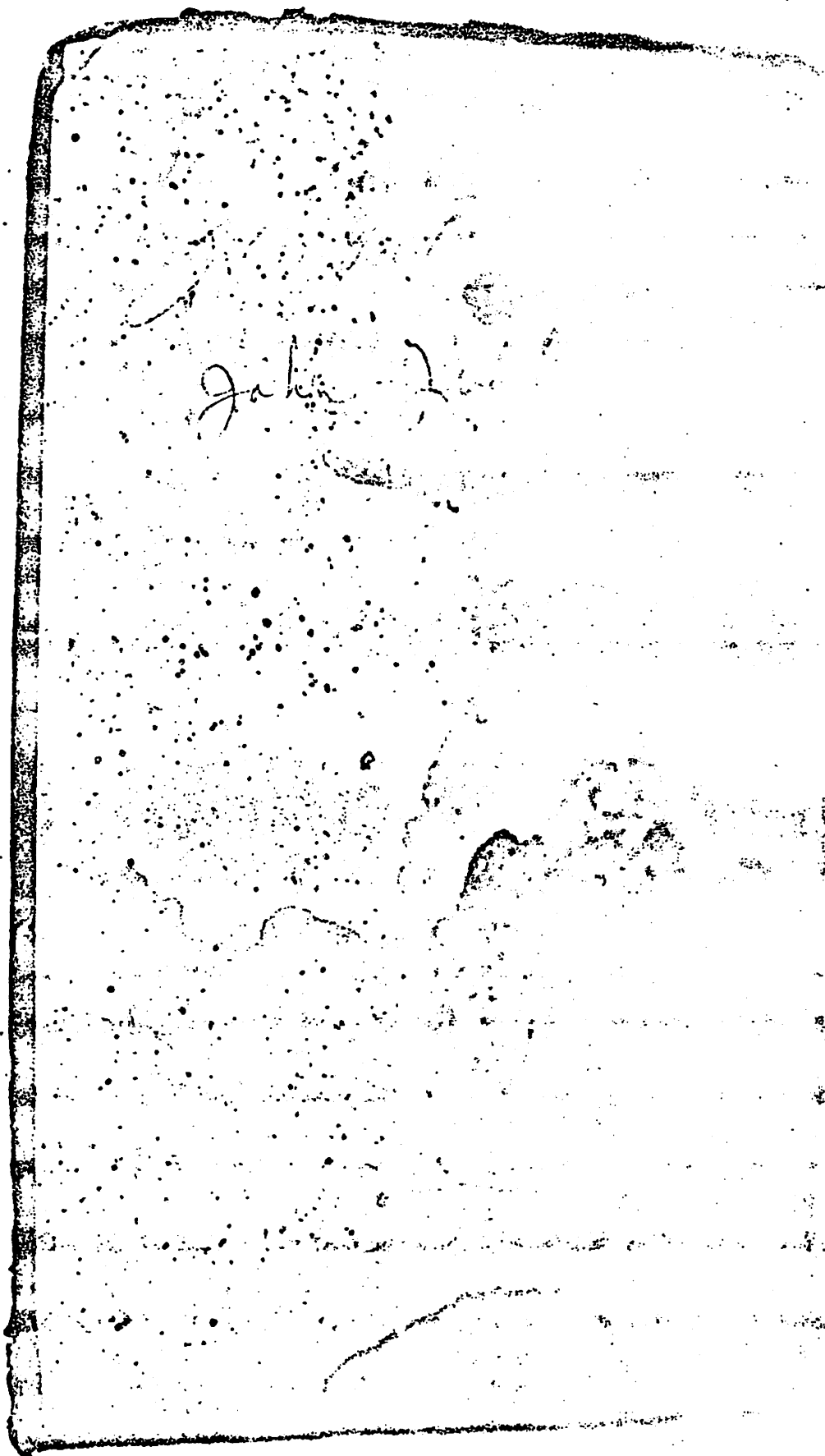

Faint, illegible markings, possibly a signature or title.

MEASURES.

Measures of Liquids.		Gall.	Pints.	Sol. In.
1omer or Cor,		75	5	7,6
1ath,	10th hom.	7	4	15,9
1in,	60th	1	2	2,5
1og,	720th	0	0	2,4
1irkin (Metretes)		0	5	4,9
29 solid inches Pint, nearly.				
Measures of things dry.				
1omer,	half hom.	8	0	1,6
1ethech,	10th	4	0	0,8
1phah,	30th	0	0	3,4
1ah,	100th	0	0	1,1
1mer,	180th	0	0	5,1
1ab,		0	0	2,9

WEIGHTS AND MONEY.

Weights and Money.	L.	S.	D.
1NEY.			
1of Gold,	1	16	5,1
1of Gold,	546	5	8,6
1mic or Dram,	1	1	10,3
	S.	D.	F.
1ilv. (Drac.)	0	7	3
1ilv. (Didrac.) 2 Drach.	1	3	9
1ilv. (Stater) 4	2	7	0
1lina)	64	7	0
1enarius)	0	7	3
1Assarium) 20th Den.	0	0	1,5
1Quadrans) 40th	0	0	0,8
180th	0	0	0,4

1ing. Gold at 4l. per oz.

CALENDAR.

9 Chisleu	{ November
	{ December.
10 Tebeth	{ December
	{ January.
11 Shebat	{ January
	{ February.
12 Adar	{ February
	{ March.

WATCHES.

- The 1st watch, from sunset to the 3d hour of the night.
- The 2d, or middle watch, from the 3d hour to the 6th.
- The 3d watch, or cock-crowing, from the 6th to the 9th.
- The 4th, or morning watch, from the 9th hour to sunrise.

THE NEW TESTAMENT

OF OUR

LORD AND SAVIOUR

JESUS CHRIST:

TRANSLATED OUT OF

THE ORIGINAL GREEK;

AND WITH THE

FORMER TRANSLATIONS DILIGENTLY COMPARED AND REVISED.

STEREOTYPE EDITION.

NEW-YORK:

STEREOTYPED BY E. AND J. WHITE,
FOR "THE AMERICAN BIBLE SOCIETY"

1819.

[Faint handwritten text, possibly a date or name]

[Faint handwritten text, possibly a date or name]

[Faint handwritten text, possibly a date or name]

[Faint text on the right edge, possibly bleed-through from the reverse side of the page]

My name was
born on the 28
of the 27 he was
of the 3 month
of the 1831

Elizabeth McQuerry first then
found family and passed
in September the 30 1831
39 years of age
of the 1831

Callery McQuerry was
born October the 5 1831

Hisier McQuerry was born
January the 11 1836

Leivra ney Carolin McQuerry
was born March the 3 1837

Nancy gain McQuerry was
born January the 2 1840

John Harvey McQuerry
was born July the 21 1841

Wm. - Ed. burry McQuerry
was born October the 5 1842

Thelbe McQuerry was born
April the first day 1851

Childs M^r M^r was
bound July the 12th 1853

~~Childs M^r M^r~~
was bound May the
24th 1853

Harwood Martin
M^r M^r was bound
May the 24th 1853

Marmaduke

M^r M^r was bound
June the 3rd 1853

Given witness M^r M^r
deyed May the 7th 1852 a day of
9 months of days old

FAMILY GROUP NO.

Husband's Full Name JOHN McQUEARY (JR)

This information Obtained From: Husband's Date Day Month Year City, Town or Place County or Province, etc. State or Country Add. Info. on Husband

1. LOUISE TARABA	Birth	5 AUG 1765	(1771)	SPOTSYLVANIA	VA	
2. BK: EARLY SETTLERS OF REDDIES RIVER by PAUL W. GREGORY 1976	Chr'nd					
3. WILKES Co. NC. MARRIAGE BONDS (BOOK) LDS SALT LAKE UT.	Marr.	3 MAR 1790		WILKES	N.C.	
	Death	ca 1840		HANCOCK	IN	
	Burial			prob HAYS CEM.	HANCOCK	IN (1)

Other wives, if any. No. (1) (2) etc. Make separate sheet for each marr.
 Places of Residence: REDDIES RIVER
 Occupation: FARMER Church Affiliation: CHURCH OF CHRIST Military Rec.

4. 1790 Cen. WILKES Co. NC.
 5. 1800 " " " " " " His Father JOHN McQUEARY Mother's Maiden Name SARAH WINFIELD?
 6. 1810 " " " " " " Wife's Full Maiden Name NANCY SHEPHERD
 7. 1820 " " " " " " Wife's Date Day Month Year City, Town or Place County or Province, etc. State or Country Add. Info. on Wife

8. 1830 " " " " " "	Birth	17 NOV 1765		SPOTSYLVANIA	VA.	
9. 1840 " HANCOCK Co. IN p. 526	Chr'nd					
10. BARBARA WARD	Death	12 JUL 1833				
	Burial					

11. BARBARA WARD
 Compiler: RUTH C. McQUEARY
 Address: 2938 ROBERTA DR. ORANGE, CA 92669
 Date:
 Her Father: JOHN SHEPHERD Mother's Maiden Name: SARAH (MUSIC NOW?)

Sex	Children's Names in Full (Arrange in order of birth)	Children's Data	Day	Month	Year	City, Town or Place	County or Province, etc.	State or Country	Add. info. on Children
M	1 MORGAN McQUEARY	Birth	11	NOV	1790		WILKES	N.C.	
	Full Name of Spouse POLLY CASE	Marr.	18	JUN	1816		WILKES	N.C.	
		Death							
		Burial							
F	2 SARAH McQUEARY	Birth	3	SEPT	1791/2		WILKES	N.C.	
	Full Name of Spouse JOSEPH BALDWIN	Marr.	12	DEC	1810		WILKES	N.C. (3)	
		Death	21	MAR	1859		HANCOCK	IN	
		Burial				HAYS CEM.	HANCOCK	IN (12)	
F	3 LUCY McQUEARY	Birth	11	JUN	1793		WILKES	N.C.	
	Full Name of Spouse JONATHAN FAW	Marr.	27	OCT	1813		WILKES	N.C. (3)	
		Death	8	MAR	1816		WILKES	NC.	
		Burial							
F	4 ELIZABETH McQUEARY	Birth	25	JAN	1798		WILKES	N.C.	
	Full Name of Spouse PERRY JUDD	Marr.	10	JUN	1823		WILKES	N.C. (3)	
		Death							
		Burial							
M	5 ANDREW McQUEARY	Birth	11	APR	1800		WILKES	N.C.	
	Full Name of Spouse	Death							
		Burial							
M	6 JOHN McQUEARY	Birth	19	JUN	1802		WILKES	N.C.	
	Full Name of Spouse LUCINDA KILBY	Marr.	21	SEPT	1825		WILKES	N.C.	
		Death	1845?	1840			HANCOCK	IN	
		Burial							
M	7 JAMES McQUEARY	Birth	22	DEC	1806/7	REDDIES R.	WILKES	N.C.	2nd wife
	Full Name of Spouse (JENNENS) RACHAEL JENNINGS	Marr.	14	MAR	1826		WILKES	N.C.	Lillian Scott
		Death	11	DEC	1876	MODENA	MERCER	MO	
		Burial			1876	HAMILTON CEM.	MERCER	MO.	
	8	Birth							
	Full Name of Spouse	Marr.							
		Death							
		Burial							
	9	Birth							
	Full Name of Spouse	Marr.							
		Death							
		Burial							
	10	Birth							
	Full Name of Spouse	Marr.							
		Death							
		Burial							

Form A1, Family Group Sheet by The Everton Publishers, P. O. Box 368, Logan, UT 84321. Publishers of The Genealogical Helper. Send for a free catalogue with list and full descriptions of many genealogical aids.

75

*

FAMILY GROUP No.

Husband's Full Name McQUEARY, JOHN (JR)

This Information Obtained From:

Husband's Date Day Month Year City, Town or Place County or Province, etc. State or Country Add. Info. on Husband

1. LOUISE TARA B	Birth	5 AUG 1765		PENNSYLVANIA	VIRGINIA	
3801 WARWICK	Chr'nd					
KANSAS CITY, MO. 64111	Mar.	ca 3 mar 1790				
2 BK - EARLY SETTLERS OF	Death	ca 1840	POWELL TWP	HANCOCK	IND	
REDDIES RIVER, by PAUL W. GREGORY, 1976	Burial					TPD B HAVE CEM.

3. WILKES CO. NC. MARRIAGE BONDS (BOOK) LDS SETTLEMENTS	Occupation	Church Affiliation	Military Rec.
	Other wives, if any. No. (1) (2) etc. Make separate sheet for each mar.	REDDIES RIVER CHURCH OF CHRIST.	
(4) 1790 CEN, WILKES CO. NC.	His Father	McQUEARY, JOHN, SR.	Mother's Maiden Name
(5) 1800 CEN " " "			KITTY P (14)

Wife's Full Maiden Name SHEPHERD, NANCY

6) 1810 CEN " " "	Wife's Date	Day Month Year	City, Town or Place	County or Province, etc.	State or Country	Add. Info. on Wife
7) 1820 CEN " " "	Birth	17 NOV 1765		SPOTSWYLD	VIRGINIA	
8) 1830 CEN " " "	Chr'nd					
9) BK. HISTORY OF HANCOCK CO. IND. p 526	Death	12 JUL 1833				
10) 1840 CEN HANCOCK CO. IND.	Burial					PP 9 IND

Compiler <u>RUTH C. McQUEARY</u>	Places of Residence	Church Affiliation
Address <u>2938 ROBERTA DR.</u>	Occupation if other than Housewife	
City, State <u>ORANGE, CA 92667</u>	Other husbands, if any. No. (1) (2) etc. Make separate sheet for each mar.	
Date <u>OCT 1978</u>	Her Father	Mother's Maiden Name
	<u>SHEPHERD, JOHN</u>	<u>(14) SARAH</u>

Sex	Children's Names in Full (Arrange in order of birth)	Children's Date	Day Month Year	City, Town or Place	County or Province, etc.	State or Country	Add. Info. on Children
	#2	Birth	3 SEP 1791	2	WILKES	N.C.	SON - ELI
	<u>BALDWIN JOSEPH</u>	Mar.	12 DEC 1810		WILKES	N. CAROLINA	rel 3
F	Full Name of Spouse* <u>(SARAH) SALLY McQUEARY</u>	Death	21 MAR 1859		HANCOCK	TN	
	#3	Birth	11 JUN 1793		WILKES	N.C.	1 SON - ASPHAM
F	Full Name of Spouse* <u>FAW, JONATHAN LUCY McQUEARY</u>	Mar.	27 OCT 1813		WILKES	N.C.	rel 3
	#1	Birth	11 NOV 1790		WILKES	N.C.	
M	Full Name of Spouse* <u>CASE POLLY MORGAN McQUEARY</u>	Mar.	18 JUN 1816		WILKES	N.C.	
	#6	Birth	19 JUN 1802		WILKES	N.C.	
M	Full Name of Spouse* <u>KILBY, LUCINDA JOHN McQUEARY</u>	Mar.	21 SEPT 1821		WILKES	N.C.	
	#4	Birth	25 JAN 1798		WILKES	N.C.	
F	Full Name of Spouse* <u>JUDD PERRY ELIZABETH McQUEARY</u>	Mar.	10 JUN 1823		WILKES	N.C.	rel 3
	#7	Birth	22 DEC 1787	REDDIES RIVER	WILKES	N.C.	
M	Full Name of Spouse* <u>(1) JENNINGS, RACHEAL JAMES McQUEARY</u>	Mar.	14 MAR 1826		WILKES	N.C.	
	#5	Birth	11 Apr. 1800	MODENA	MERCER	MISSOURI	
M	Full Name of Spouse* <u>ANDREW McQUEARY</u>	Death	11 DEC 1876		MERCER	MISSOURI	HAMILTON CEM.
	#8	Birth				N.C.	
	Full Name of Spouse*	Mar.					
	Death						
	Burial						
	#9	Birth					
	Full Name of Spouse*	Mar.					
	Death						
	Burial						
	#10	Birth					
	Full Name of Spouse*	Mar.					
	Death						
	Burial						

*If married more than once No. each mar. (1) (2) etc. and list in "Add. info. on children" column. Use reverse side for additional children, other notes, references or information.

HIGH BEACH, CA PUBLIC LIBRARY)
OCCGS COLLECTION
16 JUNE 1976

Typed

1790 CENSUS FOR UNITED STATES

STATE NORTH CAROLINA

COUNTY WILKES

TOWN FOURTH COMPANY

PAGE 121

HEAD OF FAMILY	FREE WHITE MALE		FREE WHITE FEMALE		OTHERS	SLAVES	REMARKS
	16+	-16	16+	-16			
QUERRY, Jno SR	1	1	5	0	0		
QUERRY, WILLIAM	1	0	2	0	0		

Typed

McQuerry
SURNAME

Microfilm Reel Number _____

1800-1810 CENSUS

State NORTH CAROLINA

County WILKES Date _____

City, Town or District _____

PAGE	LINE	HEAD OF FAMILY	MALE					FEMALE				
			Under 10 Years	10 - 16 Years	16 - 26 Years	25 - 45 Years	45 Years & Older	Under 10 Years	10 - 16 Years	16 - 26 Years	26 - 45 Years	45 Years & Older
55		MCQUERRY, WILLIAM	1	0	0	0	1	3	1	0	1	0
55		" JOHN	2	0	0	1	0	3	0	1	0	0

Microfilm Reel Number _____

1820 CENSUS

State _____

County _____ Date _____

City, Town or District _____

PAGE	LINE	HEAD OF FAMILY	MALE					FEMALE					
			Under 10 Years	10 - 16 Years	16 - 18 Years	18 - 26 Years	26 - 45 Years	45 Years & Older	Under 10 Years	10 - 16 Years	16 - 26 Years	26 - 45 Years	45 Years & Older
261		MCQUERRY, JOHN											
267		MCQUERRY, WILLIAM											

Microfilm Reel Number _____

1830-1840 CENSUS

State NORTH CAROLINA

County WILKES

City, Town or District _____

1830

PAGE	LINE	HEAD OF FAMILY	MALE										FEMALE														
			UNDER 5 YR.	5 - 10 YR.	10 - 15 YR.	15 - 20 YR.	20 - 30 YR.	30 - 40 YR.	40 - 50 YR.	50 - 60 YR.	60 - 70 YR.	70 - 80 YR.	80 - 90 YR.	90 - 100 YR.	UNDER 5 YR.	5 - 10 YR.	10 - 15 YR.	15 - 20 YR.	20 - 30 YR.	30 - 40 YR.	40 - 50 YR.	50 - 60 YR.	60 - 70 YR.	70 - 80 YR.	80 - 90 YR.	90 - 100 YR.	

NOTE: 1840 Census lists living Revolutionary Soldiers or their widows. An asterisk may be used to indicate one, or "RS", "fc" is used to indicate man of free color.

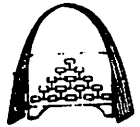

Page 53 - John Martin, Joshua Martin, Wm McDaniel, Wm Miles, Wm Mitchel, Stap Mathews, James McBride, John Martin, Henry Main, Wm Mills, John Mize, Randolph Maberry, James Mehaffey, Wm McBride, Cristopher Monday, James Murphey, Joseph Murphey, Blizabeth Mills, Wm Mooney, Wm Mullens, Wm Mitchel, Ralph McGee, David Myres

Page 54 - Jesse Minton, George McNeil, Wm Morgan, John Martin, Nancy Martin, Fredrick Mayberry, Henry Martin, John Masters, Barsheba Masters, Michael McDowell, Gibson Mainard, Wm Mainard, Wm Mathews, Ancel Mathews, Nancy Mathews, Peter Miers, Robert Martin, Benjamin Martin, Henry Mullins, Champ Mullins, Braxton McQuin, David Mays

Page 55 - Daniel McDaniel, Benj. H. Martin, Nancy McDaniel, Jesse Mainard, Hannah Morgan, Jacob McGrady, John McQuerry, James Merideth, Wm McQuerry, John Marlow B. H., Jane Miller, Daniel McUin, Francis Monday, Thos. McGee, Thomas Norman, Pearce Nolen, Wm Neelis, Philip Nolin, Isaac Norman, John Nicholds, John Nicholds, James Norman, Wm Norman

Page 56 - Samuel Nicholson, Abel Nicholson, Samuel Northern, Edmund Northern, Jacob Nicholds, Wm Nance, John Nance, Thomas Norris, Henry Nolen, Wm Owens, John Owens H. D., Richd. Owens, Susannah Oliver, Rachel Owens, David Owen, John Owen, David Owen, Jr., George Owen, John Orberry, Susannah Oliver (this name crossed out - Editor), Henry Pumphrey, John Parsons, Susannah Parker, Rueben Parks, John Parks, Stephen Philips

Page 57 - Wm Poe, John Poe, Wm Pigg, Susannah Pig, Wm Perkins, Benjn. Parks, Isaac Parlier, John Parlier, Thomas Parks, John Parlier, Richd. Parks, Reuben Parks, Joseph Prewet, James Parsons, Jonathan Parks, James Patton, Rueben Parks, Mathias Pair, Wm Petty, John Persons, Wm Petty Sr., Thomas Patton, Andw. Poleson, George Pain, James Parsons

Page 58 - James Parsons, Aaron Parks, Ambrose Parks, Wm Profet, Bless Pe(ni?)ul(?), Griffin Pond, Benjn. Penyon(?), Obediah Perry, Creasy Parker, John Parker, Nimrod Pendencygrass, Wm Philips, Thos. Philips, Philip Price, Joseph Porter, John Profet Sr., Jonathan Pennly, Laurance Pearson, Wm Powel, James Price, James Pennly, John Pair, Jonathan Pennly

Page 59 - Francis Pearce, Wm Padget, James Padgit, John Price, James Price, Reuben Philips, Robert Philips, Wm Redding, Bazel Reston, John Redding, Sterling Rose, Alexr. Richardson, Joseph Ross, Wm Roberts, Sarah Rhodes, Joseph Roberts, Jacob Roberts, James Ray, John Robins, Reuben Robins, Thos. Robins, Isaac Robinett, Hiram Roussau

Page 60 - Hilair Roussau, Jesse Robinett, Francis Reynolds, James Reynolds, John Rynalds, Edward Roberts, James Robinett, Abner Russel, Joseph Rivers, Ruthe Rogers, Joel Regans, Thomas Reid, Wm Regans, Wm Roberts, Elisha Reynolds, Abraham Reid, Daniel Rash, Levi Rash, Sarah Roberts, David Roper, Isaac Reeves Jr., Isaac Reeves Sr.

Taken from the HOOSIER GENEALOGIST July-August 1968

Cemetery Records in Genealogy Division, Indiana State Library

HANCOCK COUNTY

Located in the central part of the state, Hancock County was formed from Madison County on January 26, 1827; it was organized as a governmental unit the following year. It has had no boundary changes. Greenfield is the county seat. There are nine townships: Blue River, Brandywine, Brown, Buck Creek, Center, Green, Jackson, Sugar Creek, and Vernon. There has been no concerted effort to copy cemetery inscriptions in the county, but some work has been done in all the townships except Vernon.

Brown Twp.:

Harlan, N.E. of Warrington 4pp
Hayes, in s.e. quarter, sec 13. 9pp (only older section
copied)
Reeves. 9pp
Willow Branch 1p

In addition to the above records, the Genealogy Division has a volume of Photographic Records of Tombstones in Hancock, Henry and Wayne counties, compiled by Irene English Shoemaker, which has illustrations of some tombstones in Harlan cemetery, Brown Township, and Mt. Lebanon Cemetery, on Road 9, Brandywine Twp. Also there are copies of funeral accounts kept by Harold Condo, Wilkins an undertaker, for the years 1901-1905 and 1908-1912.

Los Angeles Public Library 13 Nov 1973
Book: History of Hancock County Indiana by Richman

CHAPTER XV.

BROWN TOWNSHIP.

Brown township was originally included as a part of Blue River township. Later it was set off as a part of Green township. At the September term of the board of county commissioners, in 1836, it was organized as a separate township with its present dimensions. It is six miles east and west by five miles north and south. The civil township of Brown lies in 18 congressional townships. A strip one mile wide off of its entire west end lies in congressional township 17 north, range 7 east; the remaining portion of the township, consisting of twenty-five square miles, lies in congressional township 17 north, range 8 east.

Its surface is generally level or slightly rolling. Its natural drainage consists of Sugar creek, Willow branch and Brandywine creek. Sugar creek enters the extreme northeast corner of the township; then flows to the southwest about four miles; thence to the northwest about four miles; thence to the southwest, leaving the west line of the township about one and one-half miles south of its north line. Sugar creek, though small, is the largest stream. Willow branch, which rises about two and one-half miles north and a mile east of the southwest corner of the township, is nothing more than a large open ditch. The same is true of Brandywine creek, which rises in the northwestern part of section 20, about a mile northwest of Warrington and flows southward through the township. The latter two streams were formerly sluggish, but they have been deepened and widened and now furnish good outlets for the southwestern part of the township. Sugar creek furnishes a good outlet for its entire northern portion. The land has all been well drained and is admirably adapted to heavy farming and grazing.

The first land entry in the township was made by Pryor Brown (for whom the township was named), who, on July 3, 1830, entered the east half of the northeast quarter of section 33, township 17, range 8. He was followed by a number of families whose names are still familiar in the county. Among them are Adaline Edwards, John S. Murfin, Eli Baldwin, John McQuery, Aaron Cass, Elizabeth McCarty, John Walker, Alford Thomas, Seth Walker, Samuel Collins, Samuel Noland, Stephen Noland, Stephen Harlan, Abraham Cook, William Walker, Jesse Oldham, John Kennedy, George Kennedy, Ursula Wilkinson, Conrad Coon, William Wilkinson, Ben-

jamin Ross, Robert Brewer, Samuel Collins, James Collins, Hiram Seth Rozell, Samuel, Edward P. Roland, Zachariah Bates, William Kennedy, Daniel Tary Wilkins, Da. Cauldwell, Mar

Sugar creek for the early settlement by Stephen Harlan northwest quarter learned the mill situated near at a very early his family to B. first mill in the was situated on Harlan cemetery was propelled by and covered with

several years by Nancy. Mr. Harlan, one mile distant, where of Sugar creek, could not be kept season the water for about ten years

A saw-mill above Nashville, corner of section Madison county

on p. 533 - Concord Baptist Church is listed as
Morgan McQuery

I Robert Wilson of the county of Hancock and State of Indiana do hereby assign over and transfer to Nathan B Palmer Superintendent of the Land Office of Indiana & his successor in office for the use of the Indiana College the following described Land to wit: The West half of the South West quarter of section One in Township Fifteen North of Range Six East And all that part of the West half of the North West quarter of section One Town & Range as above as lies south of the National Road supposed to contain one hundred and twenty acres be the same more or less which Land I declare to be in mortgage to secure the payment of Two hundred and fifty dollars in five years from date with nine per centum per annum interest from the date payable each year in advance And I do agree that said Land and all my title claim or interest therein may be exposed to sale if the said money be not paid at maturity for the principal and interest or either of them at the time when the same or either of them shall be due and payable together with five per centum damages thereon and all Costs Witness my hand and seal this fourth day of January 1836

In presence of
 Morris Pearson }
 William Justice } Robert Wilson Real

Recorded January 7th 1836. Lib. 1836

4232 Land Refunded of College fund #1350

Treasury Department, Auditor's office, Indianapolis, Jan 25 - 1847

It is hereby Certified that Robert Wilson has this day filed in my office the Treasurer's Receipt for the sum of one hundred and thirty five dollars which is on account of principal on loan of two hundred and fifty dollars College fund being in full of said loan #115 having been paid per Receipt No 1843 prior to this D. Magazine Auxiliary State No 134. - Done Jan'y 4th 1847.

This Indenture made this Twenty Second day of December in the year of our Lord one thousand Eight hundred and Thirty two Between John Mc Queary Signor of the County of Hancock and State of Indiana of the One part And James Mc Queary of the County of Hancock and State of Indiana of the Other part Witnesseth that the said party of the first part for and in consideration of the sum of fifty Dollars Lawful Money of the United States to him in hand paid by the second part the receipt whereof is hereby acknowledged by the said party of the first part hath granted bargained and sold and by these presents doth grant bargain and sell unto the said party of the second part and his heirs and assigns forever all that tract or parcel of Land situate in the County of Hancock aforesaid and is particularly described known and designated as the North quarter of the East half of the South West quarter of section number thirteen in Township number seventeen North of Range number seven East containing forty Acres more or less.

To have and to hold the above described premises hereby sold and conveyed unto the said James Mc Duncay his heirs and assigns forever together with all and singular the appurtenances thereunto belonging or in any wise appertaining to his own proper use and behoof and the said John Mc Duncay for himself his heirs executors and Administrators the aforesaid lot or tract of Land and appurtenances to the said James Mc Duncay his heirs Executors and Administrators against the claim or claims of all and every person whatsoever whatever will warrant and defend In Testimony whereof the said John Mc Duncay and Nancy Mc Duncay his wife who hereby Relinquishes her right of dower in and to the above described premises have hereunto set their hands and affixed their seals the day and year first above written Signed Sealed and Delivered in the presence of



John Mc Duncay Seal
 Nancy Mc Duncay Seal

State of Indiana Hancock County personally appeared Before me the Undersigned a Justice of the Peace of said County John Mc Duncay and acknowledged the deed of Conveyance to which this is annexed to be his act and deed for the purposes therein named and also Nancy Mc Duncay the wife of the said John Mc Duncay Being separately Examined apart from her said husband and the full contents and purport of the above Deed being made known to her she did declare that she did voluntarily and of her own free will and accord and at her act and deed seal and deliver the said Deed and Conveyance without any coercion or compulsion from her said husband Given Under my hand and seal this twenty second Day of December 1834 Morgan Mc Duncay Clerk
 Received January the 9th 1836 Sheet 176

This Indenture made the Twenty second Day of April in the year of our Lord one thousand eight hundred and thirty five Between Davis Riley of the County of And Margaret Riley his wife of the County of Rush and State of Indiana of the first part and William Paul of the County of Hancock and State aforesaid of the second part Witnesseth that the said party of the first part for and in consideration of the sum of Three Dollars seventy five cents Lawful Money of the United States to the said party of the second part

Family Group Record

29 Jan 1998

Page 1

Husband's name		John MCQUERRY (III)-1078	
Born	19 Jun 1802	Place	, Wilkes Co, North Carolina
Chr.		Place	
Mar.	21 Sep 1825	Place	, Wilkes Co, North Carolina
Died	Abt 1840	Place	Brown Twp, Hancock Co, Indiana
Bur.		Place	(probably), Hancock Co, Indiana, Hays Cem
Father	John MCQUERRY (Jr)-1071	Mother	Nancy SHEPHERD-1072
Husband's other wives			

Wife's name		Lucinda KILBY-1150	
Born		Place	
Chr.		Place	
Died		Place	
Bur.	1845	Place	
Father		Mother	
Wife's other husbands			

Children This family has 2 children, listed by order of birth.

1	Sex	Name	Spouse
	F	Nancy MCQUERRY-1231	Benjamin F. GRAY-1233
Born	1826/1827	Place	, Wilkes Co, North Carolina
Chr.		Place	
Mar.	Abt 1849	Place	, Madison Co, Indiana
Died	20 Feb 1891	Place	Terre Haute, Vigo Co, Indiana
Bur.	Feb 1891	Place	Terre Haute, Vigo Co, Indiana, Woodlawn Cem
2	Sex	Name	Spouse
	M	John MCQUERRY (IV)-1232	
Born	Abt 1833	Place	, Hancock Co, Indiana
Chr.		Place	
Mar.		Place	
Died		Place	
Bur.		Place	

Other Marriages:

Notes and Source Citations:

Husband: John MCQUERRY (III)-1078
 PARENTS-BIRTH: Mattie A Louderback, GENEALOGY OF GREAT GRANDPAARENTS OF MATTIE A LOUDERBACK; abt 1730-1865; unpublished, type written document 2 pages;; copy received from LaMar McQuerry, then of Chicago, Illinois, in July, 1983.

PARENTS-MARRIAGE: Paul W Gregory, EARLY SETTLERS OF REDDIES RIVER; about 1700-1976; published by Wilkes County Genealogical Society, North Wilkesboro, North Carolina, in 1976; page 106; copy in possession of Wayne and Ruth McQuerry; NOTE: Shows date of Marriage Bond as 21 Sept. 1821. See below.

MARRIAGE: Wilkes County, North Carolina, Marriage Bond, John McQuerry (sic) and Lucinda Kilby; 1825; LDS Film 0546479, Wilkes County, North Carolina, Marriage Bonds, 1778-1868, J through O;; viewed, photocopy made, at the Family History Center, Orange, California, on 29 Sept. 1993; NOTES:
 (1) Date of Marriage Bond is, clearly, 21 Sept. 1825. See above.
 (2) Bondsman appears to be William Hart or, possibly, William Hand.
 No Harts (or Hands) found on the 1820 and 1830 Census Records in the vicinity of the McQuerrys and some Kilbys.

RESIDENCE-CENSUS: 1820 U S Census, Wilkes County, NC; 1820; John McQuerry (sic) household;; viewed, hand copied at National Archives, Laguna Niguel, California; NOTE: John McQuerry III believed to be the 16-18 year old male in his parents' household.

Husband's name

John MCQUERRY (III)-1078

Wife's name

Lucinda KILBY-1150

Notes and Source Citations (Continued from previous page.)

RESIDENCE-CENSUS: 1830 U S Census, Wilkes County, NC; 1830; John McQuery Jr household;; viewed, hand copied, at National Archives, Laguna Niguel, CA; NOTE: Persons in household were: 1 male 20-30 {John III}; 1 female 20-30 {Lucinda}; 1 male under 5 {???}; 3 females under 5 (one could be Nancy who married Benjamin Gray; who are other two?); one female 15-20 {"outsider"???"}

RESIDENCE-CENSUS: 1840 U S Census, Hancock County, Indiana; 1840; page 380; John McQuary household;; viewed, hand copied, at National Archives, Laguna Niguel, CA; NOTE: Persons in household: 1 male 30-40 {John III}; 1 female 30-40 {Lucinda}; 1 male under 5; 2 males 5-10; 3 females under 5 and 1 female 10-15. One of the 2 males in the 5-10 bracket could be John IV. His age was listed as 17 in the 1850 Census of Hancock County, Indiana, Sarah Baldwin household. The female in the 10-15 bracket could be Nancy who married Benjamin Gray; age bracket fits her age (23) as listed in the 1850 Census of Madison Co., IN. Five 5 children in household unaccounted for -- 1 male under 5; 1 male 5-10; 3 females under 5. Also have discrepancy between 1830 and 1840 records. Did the under 5 male and two of the under 5 females shown in the 1830 Census die? Were they "outsiders"? The 1850 Census of Madison County, IN, shows a Martha McQuary (sic), age either 17 or 19, in the household of Robert and Mary Wiley. (Census pages 138B and 139, Family No. 877.) A Martha Jane McQuary (sic) married Alexander Morris on 8 April 1852 in Hancock County. (Marriage Book C-3, page 275) She could be one of the unaccounted for females under 5 in 1830 but, if so, where was she in 1840? No known connection between the McQuerrys (or Kilbys) and Wileys at that time.

LAND: Acquisition of Land from Government; 1833; John McQuery Jr (sic) filed for SE 1/4 of NW 1/4 of Section 13, Township 17, Range 7, 40 acres, on 16 Dec 1833; Tract Book -- Record of Original Acquisition of Land from Government, page 45; Hancock Co, IN, County Recorder's Office, Hancock Co, IN, Courthouse, Greenville, Indiana; NOTES: (1) Property in Brown Township, Hancock County. (2) Property adjoins the 80 acres, on north side, that John McQuerry Jr. (identified as John McQuery Sr in Tract Book) filed for on 7 Sept. 1831. for on 7 Sept 1831. (3) John III, and Lucinda, sold this property in 1836. See below. (4) A Morgan McQuery (sic) and a Martin McQuery (sic) filed for 40 acres each in the section just south of this property on 6 Aug 1832 and 9 Nov 1833 respectively.

LAND: Deed of sale; 1836; John McQuerry III and wife, Lucinda, sold to Henderson Baldwin, dated 11 May 1836; Hancock County, Indiana, Recorder' Office, Greenfield, IN; Deed Book D, Page 102; NOTES: (1) Property sold was that John acquired from Government -- see above. (2) Sale price was \$175.00.

LAND: Deed of sale; 1836; John McQueary (sic) bought from Henderson Baldwin, dated 11 May 1836; Hancock County, Indiana, Recorder' Office, Greenfield, IN; Deed Book C, Page 323; NOTES: (1) Property described as SW 1/4 of NE 1/4 of Sect. 24, Twp 17 N, Range 7 E, 40 acres more or less. (2) Price paid: \$100.00. (3) No sale/disposition of this property found to date. Since do not have name of spouse (per sale), buyer could have been John McQuerry Jr rather than his son, John McQuerry III.

LAND: General Index of Deeds, Hancock County, Indiana; 1838; John McQueary (sic) sold to Reuben Garriott on 23 Jan. 1838;; viewed at Hancock County, IN, Recorder's Office, Greenfield, IN, in July 1994; NOTES: (1) Property described as SW 1/4 of SE 1/4 of Sect. 24, Twp 17 N, Range 7 E,

Husband's name

John MCQUERRY (III)-1078

Wife's name

Lucinda KILBY-1150

Notes and Source Citations (Continued from previous page.)

40 acres.

- (2) Transaction recorded in Hancock County, IN, Deed Book E, Page 546.
- (3) Sale price: \$300.00
- (4) No record of purchase of this land found yet. It is possible this is the property John purchased from Henderson Baldwin in 1836. See above.
- (5) Have not checked Deed Book E, Page 546. Since name of spouse is unknown, seller could have been John McQuerry Jr rather than John McQuerry III.

RESIDENCE-LAND-TAX: Hancock County Indiana Tax List; 1839;; viewed at Allen County Public Library, Fort Wayne, IN, call no. Gc/977.201/h19han; NOTES:

- (1) John McQuary (sic) paid tax on the SE 1/4 of SE 1/4 of Section 14, Twp 17, Range 7, 40 acres.
- (2) Property in Green Township. Section 14 adjacent to section 13 on west.
- (3) Andrew McQuary (sic) and Morgan McQuary (sic) paid taxes on land in Green Township. James McQuary (sic) paid taxes on property in Brown Twp.
- (4) This "John McQuary" believed to be John McQuerry III.
- (5) No record of purchase or sale of this property by John McQuerry (either John Jr or John III) found yet.

PROBATE-DEATH: Hancock County, Indiana Probate Records; 1828-1857; microfilm of transcribed Probate Record Book, 1828-1843, Probate Record Book A, 1843-1850 and Probate Record Book 1, 1850-1857 plus Loose Papers in Probate Record Files; Book and page number or Loose Papers File identified below; viewed, and hand written notes or photocopies made of selected pages, at Hancock County, Indiana, Courthouse, Greenfield, IN, in July, 1994; NOTES:

- (1) LDS Film 1,314613, Hancock County, Indiana Probate Order Books, Dec. 1828 to 1857 covers Probate Record Book, 1828-1843, Probate Record Book A, 1843 to 1850 and Probate Record Book 1, 1850 to 1857, but does not include the Loose Papers Files.
- (2) Some entries not legible or only partially legible. Many Loose Papers are undated and/or do not show when submitted to the Court.

DEATH:;;;;; NOTE: Two John McQuerrys died in Hancock County, Indiana, in the 1840s. Initially it was believed John McQuerry Jr died in 1840 and that his son, John III, died about 1845. Data reviewed to date (6-11-97) indicates John McQuerry III died in 1840 (between Census time and 13 Nov 1840) and John McQuerry Jr died in 1847. Data indicating this is summarized below. References refer to Hancock County, Indiana, Probate Order Books. Microfilmed copies of these documents were viewed, and photocopies made of selected pages, at the Hancock County, Indiana, Courthouse, Greenfield, IN, in June, 1994.

- (1) At the November, 1840, term of Court, James McQueary (sic) and Eli Baldwin Administrators for the estate of John McQueary, deceased, requested Court's permission to sell land belonging to the deceased to pay bills. (Ref. Probate Order Book A, Page 217.)
- (2) Some bills paid by James McQuerry as Administrator for the Estate of John McQueary (or McQuary) identified the recipient of goods or services as John McQueary (or McQuary) Jr. All goods or services received (by the deceased) on or before 28 Aug 1840 per documents found. {Loose papers}
- (3) An accounting of items belonging to the Estate of John McQuerry (sic), deceased, and sold (at a public sale?) appears to show John McQuerry Sr as one of the buyers. (The word believed to be Senior, or Signr, is very fuzzy/blurred.) Lucinda McQuerry was listed as one of the buyers -- the the only female buyer. James McQuerry and Eli Baldwin signed the paper as "Administrators". The sale was, apparently, in 1841. {Loose papers}
- (4) Otho Gapen was appointed Guardian of John McQuery (sic), minor heir of John McQuery, deceased, in November, 1845. {Ref. Probate Order Book A, page 169.} (This implies Lucinda died some time before Nov., 1845.)
- (5) Otho Gapen posted bond, Administrator for the Estate of John McQuary (sic),

Husband's name

John MCQUERRY (III)-1078

Wife's name

Lucinda KILBY-1150

Notes and Source Citations (Continued from previous page.)

deceased. Document dated January, 1847; could be 21 Jan. 1847 -- day not clear. {Loose paper -- the bond.}

- (6) Court discharged James McQuary (sic) as Administrator for estate of John McQuary, deceased, after he (James) advised Court that all bills were paid and submitted receipts proving this. Date: 19 Feb. 1847. {Probate Book A, pages 275 to 277.}
- (6) Otho Gapen advised Court he had made final settlement for the Estate of John McQuary (sic), deceased. January, 1853 Term of Court. Disbursements included payments to James McQuary (James had submitted a claim for care of the deceased for 5 years) and to Morgan McQuary who had also submitted a claim against the Estate. {Probate Order Book 1, pages 89, 90}

Wife: Lucinda KILBY-1150

Child #1: Nancy MCQUERRY-1231

PARENTS-SPOUSE-CHILD-DEATH-BURIAL: Dorothy Powers Elliott, Muscatine, Iowa, personal communication;; letter to Ruth McQuerry with Family Group Sheet for Benjamin F. Gray dated Aug. 1981;;; NOTES:

- (1) Birth date listed as "1822" -- some 3 years before parents married. Census data (see below) appears to be better estimate of birth date.
- (2) 9 children of Benjamin Gray listed. Only one specifically identified as Nancy's issue -- Isabelle, b: 1849 in Terre Haute, Virgo Co., IN; married Henry Clay Miller 20 Jan. 1870 in Terre Haute, Virgo Co., IN; died 22 July 1873 in Terre Haute, IN. 2 children, unnamed. Listing implies Nancy had at least one other child, Lucy Ann, b: 1848; "died young at Cherryville, Kansas." {Birth year for Lucy Ann (1848) inconsistent with 1860 census data.}

RESIDENCE-BIRTH-CENSUS: 1850 U.S. Census, Madison County, Indiana; 1850; Fall Creek Township, page 120; Dwelling No. 611, Benjamin Gray household; Viewed at Federal Archives, Laguna Niguel, CA; NOTE: Nancy's age listed as 23. 1860 Census shows age as 34. (See Below)

RESIDENCE-BIRTH-CENSUS: 1860 U.S. Census, Madison County, Indiana; 1860; Fall Creek Township, page 48; Dwelling No. 335, Benjamin Gray household; viewed at Federal Archives, Laguna Niguel, CA; NOTES:

- (1) Nancy's age listed as 34. 1850 census shows age as 23. (See Above)
- (2) Others in household, besides Benjamin and Nancy, were: George, age 26; Harvey, age 18; Franklin, age 14; Joseph, age 16; "Isabel", age 10; and Lucy, age 6. All of these born in Indiana.

Child #2: John MCQUERRY (IV)-1232

Family Group Record

29 Jan 1998

Page 1

Husband's name Benjamin F. GRAY-1233

Born	16 Jan 1809	Place	, Pasquotank Co, North Carolina
Chr.		Place	
Mar.	Abt 1828	Place	, , Indiana Mfn- 535
Died	31 Mar 1871	Place	Terre Haute, Vigo Co, Indiana
Bur.	1871	Place	Terre Haute, Vigo Co, Indiana, Woodlawn Cem
Father		Mother	
Husband's other wives [2] Nancy MCQUERRY-1231, m. Abt 1849, , Madison Co, Indiana Mfn-392			

Wife's name Amelia Scott-1176

Born	1810/1816	Place	, Pasquotank Co, North Carolina
Chr.		Place	
Died	Bef 1849	Place	, Madison Co, Indiana
Bur.		Place	
Father	Harvy (Harvey) Scott-1153	Mother	Kissiah Clark-1164 Mfn-365
Wife's other husbands			

Children This family has 7 children, listed by order of birth. (Other children are shown on subsequent pages)

1	Sex	Name	Spouse
	M	George W. GRAY-2650	Sarah Elizabeth AKERS-2666
Born	26 Dec 1829	Place	, , Indiana
Chr.		Place	
Mar.	Feb 1865	Place	Mfn-832
Died	28 Nov 1914	Place	Modena, Mercer Co, Missouri
Bur.	1914	Place	, Mercer Co, Missouri, Hamilton Cem

2	Sex	Name	Spouse
	M	Marshall A. GRAY-2649	Sarah LEE-2656
Born	1831/1832	Place	, , Indiana
Chr.		Place	
Mar.		Place	Mfn-824
Died	25 Oct 1876	Place	Terre Haute, Virgo Co, Indiana
Bur.		Place	

3	Sex	Name	Spouse
	F	Margaret GRAY-2651	Joshua PRICHETT-2659
Born	1836/1837	Place	, , Indiana
Chr.		Place	
Mar.		Place	Mfn-825
Died		Place	Terre Haute, Vigo Co, Indiana
Bur.		Place	

4	Sex	Name	Spouse
	F	Mary Jane GRAY-2652	Isaac ADAMS-2660
Born	1838/1839	Place	, , Indiana
Chr.		Place	
Mar.		Place	Mfn-826
Died		Place	
Bur.		Place	

5	Sex	Name	Spouse
	M	Harvey A. GRAY-2653	Elizabeth HOPPER-2662
Born	1842	Place	, , Indiana
Chr.		Place	
Mar.		Place	Mfn-828
Died	28 Dec 1916	Place	
Bur.		Place	

Other Marriages:
 Child# 4: Mary Jane GRAY-2652 also married:
 [2] Valentine SMALLS-2661, m. 15 May 1873 Mfn-827
 Child# 5: Harvey A. GRAY-2653 also married:
 [2] Minerva Olive MCCOLLOUGH-2663 Mfn-829

Notes and Source Citations:

Husband's name

Benjamin F. GRAY-1233

Wife's name

Amelia Scott-1176

Children

This family has 7 children, listed by order of birth.

6	Sex	Name	Spouse
M		Joseph C. GRAY-2654	Eliza Ann LACKEY-2664
Born	1843/1844	Place	, , Indiana
Chr.		Place	
Mar.		Place	Mfn-830
Died	24 Jul 1886	Place	Terre Haute, Vigo Co, Indiana
Bur.		Place	
7	Sex	Name	Spouse
M		Jesse Franklin GRAY-2655	Louisa GREEN-2665
Born	1845/1846	Place	, , Indiana
Chr.		Place	
Mar.		Place	Mfn-831
Died		Place	
Bur.		Place	

Other Marriages:

Notes and Source Citations:

Husband: Benjamin F. GRAY-1233

PARENTS-BIRTH-SPOUSES-CHILDREN-DEATH-BURIAL: Dorothy Powers Elliott, Muscatine, Iowa, personal communication;; letter to Ruth McQuerry with Family Group Sheet for Benjamin F. Gray dated Aug. 1981;;; NOTE: Nine children of Benjamin Gray listed. Only one specifically identified as issue by 2nd wife, Nancy McQuerry--Isabelle, b: 1849 in Terre Haute, Virgo Co., IN; married Henry Clay Miller 20 Jan. 1870 in Terre Haute, Virgo Co., IN; died 22 July 1873 in Terre Haute, IN. 2 children, unnamed. Listing implies Nancy had at least one other child, Lucy Ann, b: 1848; "died young at Cherryville, Kansas." (Birth year for Lucy Ann (1848) inconsistent with 1860 census data.)

RESIDENCE-BIRTH-CENSUS: 1850 U.S. Census, Madison County, Indiana; 1850; Fall Creek Township, page 120; Dwelling No. 611, Benjamin Gray household; Viewed at Federal Archives, Laguna Niguel, California; NOTES:
 (1) Benjamin Gray listed as age 39, born in North Carolina.
 (2) Occupation listed as Farmer; value of real estate shown as \$500.
 (3) Others in household: Marshall A., age 18; George W., age 15; Margarette, age 13; Mary Jane, age 11; Harvey A., age 8; Joseph C., age 6; Jessee F. (boy), age 4; and Isabel, age 6 months.

RESIDENCE-BIRTH-CENSUS: 1860 U.S. Census, Madison County, Indiana; 1860; Fall Creek Township, page 48; Dwelling No. 335, Benjamin Gray household; viewed at Federal Archives, Laguna Niguel, California; NOTES:
 (1) Benjamin Gray's age listed as 51; birth place: North Carolina.
 (2) Occupation: Farmer; value of real estate, \$3,000.
 (3) Others in household, besides Benjamin and Nancy, were: George, age 26; Harvey, age 18; Franklin, age 14; Joseph, age 16; Isabel, age 10; and Lucy, age 6. All of these born in Indiana.

Wife: Amelia Scott-1176

PARENTS-SPOUSE-CHILDREN-DEATH: Dorothy Powers Elliott, Muscatine, Iowa, personal communication;; letter to Ruth McQuerry with Family Group Sheet for Benjamin F. Gray dated Aug. 1981;;; NOTES:
 (1) Birth date estimated from birth dates of Amelia's siblings and children.
 (2) Marriage date estimated from birth dates of children..
 (3) Death date estimated from birth date of 1st child born to Benjamin F. Gray and Nancy (McQuerry) Gray.

PARENTS-SPOUSE-CHILD: Helen (Gray) Collings, personal communication; 1765-1995; visit at Mercer County Library, Princeton, Missouri, in July, 1995; received copy of Pedegree Chart for Helen Louise (Gray) Collings compiled by

Husband's name

Benjamin F. GRAY-1233

Wife's name

Amelia Scott-1176

Notes and Source Citations (Continued from previous page.)

Mrs. Collings.

Child #1: George W. GRAY-2650

PARENTS: Dorothy Powers Elliott, Muscatine, Iowa, personal communication;; communication;; letter to Ruth McQuerry with Family Group Sheet for Benjamin F. Gray dated Aug. 1981;;; NOTE: Mrs. Elliott shows George Gray as 2nd child of Benjamin and Amelia (Scott) Gray and notes on FGS that he "Went to MO, 1864--lost contact."

BIRTH-RESIDENCE-CENSUS: 1850 U.S. Census, Madison County, Indiana; 1850; Fall Creek Township, page 120; Dwelling No. 611, Benjamin Gray household; Viewed at Federal Archives, Laguna Niguel, California; NOTE: George W. Gray listed as age 15.

BIRTH-RESIDENCE-CENSUS: 1860 U.S. Census, Fall Creek Township, Madison County, Indiana; 1860; Film M653, Roll 277, page 48, Dwelling # 335; household of Benjamin Gray; viewed at Federal Archives, Laguna Niguel, California; NOTE: George Gray listed as age 26.

PARENTS-BIRTH-MARRIAGE-CHILD-DEATH-BURIAL: Helen Gray Collings, Princeton, Missouri; 1787-1995; visit, at Mercer County Library, Princeton, Missouri, in July, 1995; received copy of Pedigree Chart compiled by Mrs. Collings;; NOTES: (1) Birth date shown as 26 Dec. 1829; birth place shown as Indiana. (2) Birth date does not agree with 1850/1860 census data.

BIRTH-SPOUSE-DEATH-BURIAL: Joe Dale Linn, A TABULATION OF MERCER COUNTY, MISSOURI, CEMETERIES; to 1984; published by author of Princeton, Missouri, in 1986; page 124; copy in possession of Wayne and Ruth McQuerry; NOTES: (1) Tombstone inscription reads "G. W. Gray, 1829-1914" and "Sarah E., his wife, 1830-1917." (2) Birth and death years per tombstone same as Mrs. Collings shows but birth year does not agree with 1850/1860 census data.

Child #2: Marshall A. GRAY-2649

PARENTS-BIRTH-SPOUSE-CHILDREN-DEATH: Dorothy Powers Elliott, Muscatine, Iowa, personal communication;; letter to Ruth McQuerry with Family Group Sheet for Benjamin F. Gray dated Aug. 1981;;; NOTE: Mrs. Elliott listed Marshal A. Gray as 1st child of Benjamin and Amelia (Scott) Gray and birth year as 1829. 1850 census data indicates birth year was 1831/1832.

BIRTH-RESIDENCE-CENSUS: 1850 U.S. Census, Madison County, Indiana; 1850; Fall Creek Township, page 120; Dwelling No. 611, Benjamin Gray household; Viewed at Federal Archives, Laguna Niguel, California; NOTE: Marshall A. Gray listed as age 18.

Child #3: Margaret GRAY-2651

PARENTS-SPOUSE-DEATH: Dorothy Powers Elliott, Muscatine, Iowa, personal communication;; letter to Ruth McQuerry with Family Group Sheet for Benjamin F. Gray dated Aug. 1981.

BIRTH-RESIDENCE-CENSUS: 1850 U.S. Census, Madison County, Indiana; 1850; Fall Creek Township, page 120; Dwelling No. 611, Benjamin Gray household; Viewed at Federal Archives, Laguna Niguel, California; NOTE: "Margarette" Gray listed as age 13.

Child #4: Mary Jane GRAY-2652

PARENTS-SPOUSES-CHILDREN: Dorothy Powers Elliott, Muscatine, Iowa, personal communication;; letter to Ruth McQuerry with Family Group Sheet for

Husband's name

Benjamin F. GRAY-1233

Wife's name

Amelia Scott-1176

Notes and Source Citations (Continued from previous page.)

Benjamin F. Gray dated Aug. 1981;;; NOTE: Mrs. Elliott shows Mary Jane had eight children but does not name them or indicate which husband was father.

BIRTH-RESIDENCE-CENSUS: 1850 U.S. Census, Madison County, Indiana; 1850; Fall Creek Township, page 120; Dwelling No. 611, Benjamin Gray household; Viewed at Federal Archives, Laguna Niguel, California; NOTE: Mary Jane Gray listed as age 11.

Child #5: Harvey A. GRAY-2653

PARENTS-BIRTH-SPOUSES-CHILDREN-DEATH: Dorothy Powers Elliott, Muscatine, Iowa, personal communication;; letter to Ruth McQuerry with Family Group Sheet for Benjamin F. Gray dated Aug. 1981;;; NOTE: Mrs. Elliott shows Harvey A. Gray born in 1842 and had 11 children but does not name them or identify mother.

BIRTH-RESIDENCE-CENSUS: 1850 U.S. Census, Madison County, Indiana; 1850; Fall Creek Township, page 120; Dwelling No. 611, Benjamin Gray household; Viewed at Federal Archives, Laguna Niguel, California; NOTE: Harvey A. Gray listed as age 8.

BIRTH-RESIDENCE-CENSUS: 1860 U.S. Census, Madison County, Indiana; 1860; Fall Creek Township, page 48; Dwelling No. 335, Benjamin Gray household; Viewed at Federal Archives, Laguna Niguel, California; NOTE: Harvey Gray listed as age 18.

Child #6: Joseph C. GRAY-2654

PARENTS-SPOUSE-CHILDREN-DEATH: Dorothy Powers Elliott, Muscatine, Iowa, personal communication;; letter to Ruth McQuerry with Family Group Sheet for Benjamin F. Gray dated Aug. 1981;;; NOTE: Mrs. Elliott shows Joseph C. had two children but does not name them. Mrs. Elliott also notes that Joseph C. Gray "died of R. R. injuries."

BIRTH-RESIDENCE-CENSUS: 1850 U.S. Census, Madison County, Indiana; 1850; Fall Creek Township, page 120; Dwelling No. 611, Benjamin Gray household; Viewed at Federal Archives, Laguna Niguel, California; NOTE: Joseph C. Gray listed as age 6.

BIRTH-RESIDENCE-CENSUS: 1860 U.S. Census, Madison County, Indiana; 1860; Fall Creek Township, page 48; Dwelling No. 335, Benjamin Gray household; Viewed at Federal Archives, Laguna Niguel, California; NOTE: Joseph Gray listed as age 16.

Child #7: Jesse Franklin GRAY-2655

PARENTS-SPOUSE: Dorothy Powers Elliott, Muscatine, Iowa, personal communication;; letter to Ruth McQuerry with Family Group Sheet for Benjamin F. Gray dated Aug. 1981;;; NOTE: Mrs. Elliott shows "Frank" Gray as 7th and last child of Benjamin and Amelia (Scott) Gray and that he was born in 1843. Census data (see below) indicates birth year was 1845/46.

BIRTH-RESIDENCE-CENSUS: 1850 U.S. Census, Madison County, Indiana; 1850; Fall Creek Township, page 120; Dwelling No. 611, Benjamin Gray household; Viewed at Federal Archives, Laguna Niguel, California; NOTE: "Jessee" F. Gray listed as age 4. {It appears his name was Jesse Franklin Gray.}

BIRTH-RESIDENCE-CENSUS: 1860 U.S. Census, Madison County, Indiana; 1860; Fall Creek Township, page 48; Dwelling No. 335, Benjamin Gray household; Viewed at Federal Archives, Laguna Niguel, California; NOTE: Franklin Gray listed as age 14.

CHART NO. _____

COMPILER Helen Gray Collings

Paternal Grandfather

George Williams Gray
B 26-12-1829 W Ind.
M - 2-1865 W
D 28-11-1914 W Hamilton
Mercer Co

Father

Charles Gray

B 13 Nov. 1876
W Modena Mo. - Mercer Co.
M 28 March 1899
W Home Bldg Gray - Modena Mo. Mercer Co.
D 16 July 1957 Mercer Mo. Mercer Co.
W Ravanna Cem. - Mercer Co. Mo.

Sarah Elizabeth Ake

B 16-8-1830 W Richmond-
D 17-12-1917 W Modena - W
Bur. - Hamilton Cmt. - M

Cliff Fred Gray

B 15 July 1900
W Modena, Mo. - Mercer Co.
M 10 Feb. 1923
W Princeton, Mo. - Mercer Co.
D 6 April 1962
W Ravanna Cem. - Mercer Co. Mo.

Paternal Grandmother

Nancy Lucinda Bain

B 8 July 1879
W Modena MO - Mercer Co.
D 6 Dec 1946
W Ravanna Cem. - Mercer Co. Mo.

Cyrus Bain

B 16-3-1828 W Barberavil
M 12-2-1854 W Daviess
D 8-4-1915 W Modena - W
Bur. - Hamilton Cmt. - M

Armince Cot

B 18-8-1836 W Ky.
D 10-12-1906 W Modena - W
Bur. - Hamilton Cmt. - M

Helen Louise Gray

Born 2 Nov 1924
Where Ravanna Twp. - Mercer Co. Mo
Married 12 July 1942 - Princeton - Mercer Co. Mo.
To Whom Harold Clinton Collings
Where Princeton, Mo. - Mercer Co.
Died
Where

Maternal Grandfather

Walter Jackson Lowry

B 29 Jan 1873
W Somerset Twp. Mercer Co. Mo
M 31 Jan 1900
W Ravanna - Mercer Co. Mo.
D 22 July 1915 Florence, Colo.
W Ravanna Cem. - Mercer Co. Mo.

William H. Lowry

B 13-3-1834 W Ill.
M 25-12-1868 W Mercer Co. Mo
D 19-11-1897 W Mercer Co
Bur. - Lowry Cmt. - Mercer

Mother

Margaret Thelma Lowry

B 25 Sept 1905
W Ravanna Twp. - Mercer Co. Mo.
D
W

Sarah Bryant

B 30-10-1846 W
D 27-12-1897 W Somerset Co
Bur. - Lowry Cmt. - Mercer

Maternal Grandmother

Mary Myrtle Kelly

B 27 Jan 1879
W Ravanna Twp. - Mercer Co. Mo.
D 3 Dec 1911 Florence, Colo.
W Ravanna Cem. Mercer Co. Mo.

O. Lando Francis K

B 27-4-1850 W Green Co
Putnam Co
M 8-2-1874 W
D 17-2-1926 W Ravanna - M
Bur. - Ravanna Cmt. - M

Margaret Amanda Har

B 26-2-1855 W Ohio
D 4-9-1919 W Ravanna - M
Bur. - Ravanna Cmt. - Mercer

B = born
M = married
D = died
W = where

Obtained July 1995
from: Helen Gray Collings

© YE OLDE GENEALOGIE SHOPPE, Form H-1
P. O. Box 39128 - Indianapolis, IN 46239

Benjamin F. Gray

Bk 1809 M
W Va. W
W. Va. W
W. Va. W
W. Va. W

31 March 1871
W. Woodlawn com.
W. Va. W
W. Va. W

Amelia Scott
B W Va.
D W

Joseph Gray v. Fauquier Co. Va.

Amelia Miller b. 1887

Harvey Scott b. 1791 d. 1845
Bunker-Davis Co. - Madison Co. Ind
Kinship Clark b. 1790 d. 1847
Madison Co. Ind.

Miriam Duke Scott
Marion Jackson
Hosken Clark b. 1765
Sallie Paichard b. 1765-1774

Hugh A. Akers

B 1805 M
W Ky W
Bur. - old City cent. - Richmond Mo. Ray Co.
Elizabeth

B 1805 W Va.
D - 12-1886 W Richmond - Ray Co. Mo.
Bur. - old City cent. - Richmond, Mo. Ray Co.
Robert (Robbin) Bain

B 1771 M 15-4-1823 Dec 1854
W Va. W Knop Co. Ky. W
Sallie (Reche) Lee

B 1880 W Va.
D 1860-1890 W
Levi Cox

B 1824 M 19-3-1829 D 24-12-1869
W Knop Co. Ky W Daviess Co. Mo
Buried - Dick Fork cent. - Daviess Co. Mo.
Sophia Parker

B 1849 W Daviess Co. Mo.
Buried - Dick Fork cent. - Daviess Co. Mo.
Samuel Rippey Houry

B 1788 M 1-1-1823 D 27-2-1858
W Richmond Co. W Somerset W Va.
Buried - Houry cent. - Mercer Co. Mo.
Martha Snyder

B 1798 W Ky
D 17-3-1878 W Somerset W Va. - Mercer Co. Mo.
Buried - Houry cent. - Mercer Co. Mo.
Edmond Bryant

B 16-11-1808 M D 11-4-1877
W Ky Park Co. W Mercer Co. Mo.
Buried - Duran cent. - Mercer Co. Mo.
Elizabeth Wade

B 4-3-1811 W Butler Co. Ohio
D 3-11-1864 W Keokuk Co. Iowa

James Francis Kelley
B 29-8-1823 M D 3-12-1909
W Montgomery W Mercer Co. Mo.
Buried - Ravanna cent. - Mercer Co. Mo.

Mary Ann Stockman
B W Ky - Bourbon Co.
D 1852-1857 W Ind. Putnam Co

William H. Hariman
B 1-5-1827 M 2-9-1853 D 5-6-1908
W Richmond W Ravanna
Buried - Ravanna cent. (Middle Section)

Sarah H. Hunter
B 25-7-1832 W Ohio
D 16-4-1874 W Ravanna - Mercer Co. Mo.

Robert Bain Sr.
ca 1771 Va. / ca 1854

James Lee 1760-70/25 Dec 1837 Ky

Nancy Mayer (Mason) 1760/4
d. 1841 Knop Co. Ky.

Fredrick Cox
B. ca 1774 d. 1852 Knop Co. Ky

Richard Parker b. 1781 Va. d. 24 Aug 1864

Sarah Telitha Stevens

Samuel Snyder b. 1839 Lawrence Co. Ind

Sarah Bradley ca. 1770 Ky d. 1857

John Bryant
B. Park Co. Ind

Samuel Wade B. 17-4-1780 Fayette Co. Pa.
D. 21 Nov 1860 Park Co. Ind.
m. 30 Mar 1807
John Wood b. ca. 1784 Morris Co. N. J.
D. 9 Nov 1855

William Isaac Kelly
B. Cork Co. Ireland

John Francis Stockman
B. 3-1788 England
D. 15-12-1857 Mercer Co. Mo.
Sarah A. Kelly
B. 1797 Ky D. 1857 Mercer Co. Mo.

Daniel Hariman
ca 1795 Pa. - 12-7-1861 Mercer Co. Mo
Buried - Ravanna cent. - Mercer Co. Mo.
Mary E.
ca 1795 d. aft 1868

John Hunter b. 1800 Pa
Sarah b. 1795 Pa

William Cox b. 1726
Julietta Carr
Vincent Cobb

Miriam Brady b. 1809

Elizabeth Moore ca 1755
John Wood 26-7-1752 Morris Co. N.J. / 15-5-1839
Pamela Bridge 9-5-1752 Morris Co. N.J. / 1820

Defendant Wade 2-11-1748 Md / 10-5-1803

John Wood 26-7-1752 Morris Co. N.J. / 15-5-1839
Pamela Bridge 9-5-1752 Morris Co. N.J. / 1820

John Wood 26-7-1752 Morris Co. N.J. / 15-5-1839
Pamela Bridge 9-5-1752 Morris Co. N.J. / 1820

John Wood 26-7-1752 Morris Co. N.J. / 15-5-1839
Pamela Bridge 9-5-1752 Morris Co. N.J. / 1820

John Wood 26-7-1752 Morris Co. N.J. / 15-5-1839
Pamela Bridge 9-5-1752 Morris Co. N.J. / 1820

John Wood 26-7-1752 Morris Co. N.J. / 15-5-1839
Pamela Bridge 9-5-1752 Morris Co. N.J. / 1820

John Wood 26-7-1752 Morris Co. N.J. / 15-5-1839
Pamela Bridge 9-5-1752 Morris Co. N.J. / 1820

John Wood 26-7-1752 Morris Co. N.J. / 15-5-1839
Pamela Bridge 9-5-1752 Morris Co. N.J. / 1820

John Wood 26-7-1752 Morris Co. N.J. / 15-5-1839
Pamela Bridge 9-5-1752 Morris Co. N.J. / 1820

John Wood 26-7-1752 Morris Co. N.J. / 15-5-1839
Pamela Bridge 9-5-1752 Morris Co. N.J. / 1820

John Wood 26-7-1752 Morris Co. N.J. / 15-5-1839
Pamela Bridge 9-5-1752 Morris Co. N.J. / 1820

FAMILY GROUP NO.

Husband's Full Name

Morgan McQuary

This information Obtained From: Husband's Data Day Month Year City, Town or Place County or Province, etc. State or Country Add. Info. on Husband

1. <i>LOS Film 0546479</i>	Birth				<i>prob Wilkes</i>	<i>N.C.</i>	
<i>Wilkes Co. NC. Marriages</i>	Chr'nd						
<i>Bonds 1778-1868 Film</i>	Marr.	<i>18 JUN 1846</i>		<i>(Bond)</i>	<i>Wilkes</i>	<i>N. Carolina</i>	<i>(1)</i>
<i>1820 Randolph Co. IN</i>	Death	<i>1854</i>		<i>(?)</i>	<i>Shelby</i>	<i>IN</i>	
<i>3. 1840 Hancock Co. IN</i>	Burial						

Vernon Twp p 444 Places of Residence

5. *1850 Census Rush Co. IN* Occupation Church Affiliation Military Rec.

(6) Grace Jackson (1995) Other wives, if any. No. (1) (2) etc. Make separate sheet for each marr.

(7) IGI, LOS McQuary, IN His Father *John McQuary* Mother's Maiden Name *Mary Shepherd*

Wife's Full Maiden Name *Mary (Polly) Case (CASE)*

Wife's Data Day Month Year City, Town or Place County or Province, etc. State or Country Add. Info. on Wife

Birth						<i>N.C.</i>	
Chr'nd							
Death							
Burial							

Compiler Places of Residence

Address Occupation Church Affiliation Military Rec.

City, State Other husbands, if any. No. (1) (2) etc. Make separate sheet for each marr.

Date Her Father Mother's Maiden Name

Sex	Children's Names in Full (Arrange in order of birth)	Children's Data	Day	Month	Year	City, Town or Place	County or Province, etc.	State or Country	Add. info. on Children
F	1 <i>Lucy McQuary</i> (5)	Birth			<i>1829</i> (1)		<i>RUSH</i> (2)	<i>IN</i>	
	Full Name of Spouse	Marr.	<i>6 SEPT</i>		<i>1853</i> (1)		<i>SHELBY</i> (2)	<i>IN</i>	
	<i>Patterson K. Parr</i> (1)	Death							
		Burial							
F	2 <i>Louisa McQuary</i> (5)	Birth	<i>26 Jul</i>		<i>1824</i>			<i>IN</i>	
	Full Name of Spouse	Marr.	<i>21 Jan</i>		<i>1855</i> (1)		<i>Shelby</i>	<i>IN</i>	
	<i>William L. Stearns</i> (1)	Death							
		Burial							
M	3 <i>Isaac McQuary</i> (5)	Birth			<i>1831</i> (1)			<i>IN</i>	
	Full Name of Spouse	Marr.	<i>18 AUG</i>		<i>1852</i> (1)		<i>SHELBY</i>	<i>IN</i>	
	<i>Martha Cance</i> (1)	Death							
		Burial							
F	4 <i>Ellen McQuary</i> (5)	Birth	<i>13 May</i>		<i>1837</i> (1)			<i>IN</i>	
	Full Name of Spouse	Marr.	<i>25 Jun</i>		<i>1857</i> (1)		<i>SHELBY</i>	<i>IN</i>	
	<i>James Allen</i> (1)	Death							
		Burial							
M	5 <i>Wilson T McQuary</i> (5)	Birth			<i>1841</i> (1)		<i>SHELBY</i> (2)	<i>IN</i>	
	Full Name of Spouse	Marr.	<i>1 NOV</i>		<i>1858</i> (1)		<i>SHELBY</i> (2)	<i>IN</i>	
	<i>Sarah Murphy</i> (1)	Death							
		Burial							
M	6 <i>William Martin McQuary</i> (5)	Birth	<i>13 Jun</i>		<i>1857</i> (1)		<i>SHELBY</i> (2)	<i>IN</i>	
	Full Name of Spouse	Marr.	<i>12 AUG</i>		<i>1833</i> (1)		<i>HANCOCK</i> (2)	<i>IN</i>	
	<i>Mary Beechman</i> (1)	Death							
		Burial							
F	7 <i>Annabess McQuary</i> (1)	Birth							
	Full Name of Spouse	Marr.	<i>6 May</i>		<i>1841</i> (1)		<i>Hancock</i> (2)	<i>IN</i>	
	<i>Jessie Kilian Jackson</i> (1)	Death							
		Burial							
	8	Birth							
		Marr.							
	Full Name of Spouse	Death							
		Burial							
	9	Birth							
		Marr.							
	Full Name of Spouse	Death							
		Burial							
	10	Birth							
		Marr.							
	Full Name of Spouse	Death							
		Burial							

* For additional children use Everton Publishers' Children Continuation Sheet, Form A11

Form A1, Family Group Sheet by The Everton Publishers, P.O. Box 368, Logan, UT 84321. Publishers of The Genealogical Helper. Send for a free catalogue with list and full descriptions of many genealogical aids.

4
6
Patterson
3
5
6
7
1
2

Family Group Record

Morgan MCQUERRY (Minister) / Mary "Polly" CASE MRIN 359 30 Aug 2002
C:\PAF3\DATA\DATA.PAF

1 of 6

Husband's Name Morgan MCQUERRY (Minister)		RIN 1075	
Born	11 Nov 1795	Place	, Wilkes Co, North Carolina
Chr.			
Mar.	18 Jun 1816	Place	, Wilkes Co, North Carolina
Died	25 Oct 1854	Place	, , Indiana
Bur.	Oct 1854	Place	Wayne Twp, Henry Co, Indiana, Knightstown Cem
Father	John MCQUERRY (Jr)	RIN 1071	Mother Nancy SHEPHERD RIN 1072 Parent Link
Husband's other wives			Parents' MRIN 350
Wife's Name Mary "Polly" CASE		RIN 1131	
Born	23 Jun 1795	Place	, Wilkes Co, North Carolina
Chr.			
Died	13 Dec 1865	Place	, , Indiana
Bur.	Dec 1865	Place	Wayne Twp, Henry Co, Indiana, Knightstown Cem
Father			Mother Parent Link
Wife's other husbands			
Children			
1.Sex	Name		
F	Hannah Case MCQUERRY		RIN 1132
	Born	1817/20	Place , , Indiana
	Chr.		
	Mar.	6 May 1841	Place , Hancock Co, Indiana
	Died		
	Bur.		
	Spouse Jesse Gillum JACKSON		RIN 2574 Parent Link MRIN 798
2.Sex	Name		
F	Lucy MCQUERRY		RIN 1135
	Born	abt 1829	Place , Rush Co, Indiana
	Chr.		
	Mar.	6 Sep 1853	Place , Shelby Co, Indiana
	Died		
	Bur.		
	Spouse Peterson K. PARR		RIN 2577 Parent Link MRIN 801
3.Sex	Name		
M	Leander MCQUERRY		RIN 1136
	Born	abt 1831	Place , Shelby Co, Indiana
	Chr.		
	Mar.	18 Aug 1852	Place , Shelby Co, Indiana
	Died		
	Bur.		
	Spouse Martha PEARCE		RIN 2578 Parent Link MRIN 802
<input checked="" type="checkbox"/> Check here if other children are listed on additional pages.			
Additional Information		Name and Address of Person Preparing Form	
		Ruth C. & Wayne H. McQuerry	
		2938 East Roberta Drive	
		Orange, CA	
		92869-4757	
		Phone (714) 633-7129 Date Prepared 30 Aug 2002	

Family Group Record

Morgan MCQUERRY (Minister) / Mary "Polly" CASE MRIN 359 30 Aug 2002
C:\PAF3\DATA\DATA.PAF

2 of 6

Husband	Morgan MCQUERRY (Minister)		RIN 1075	Yr. of Birth 1795
Wife	Mary "Polly" CASE		RIN 1131	Yr. of Birth 1795
Children (continued)				
4.Sex	Name			
F	Lavina MCQUERRY			RIN 1134
	Born	26 Jul 1834	Place	, , Indiana
	Chr.			
	Mar.	21 Jan 1855	Place	, Shelby Co, Indiana
	Died	2 Aug 1860	Place	, , Indiana
	Bur.	Aug 1860	Place	Wayne Twp, Henry Co, Indiana, Knightstown Cem
	Spouse	William L. STEERS	RIN 2576	MRIN 800
5.Sex	Name			
F	Ellen MCQUERRY			RIN 1137
	Born	13 May 1837	Place	, Shelby Co, Indiana
	Chr.			
	Mar.	25 Jun 1857	Place	, Shelby Co, Indiana
	Died	2 Jul 1860	Place	, , Indiana
	Bur.	Jul 1860	Place	Wayne Twp, Henry Co, Indiana, Knightstown Cem
	Spouse	James ALLEN	RIN 2579	MRIN 803
6.Sex	Name			
M	Wilson T. MCQUERRY			RIN 1138
	Born	abt 1841	Place	, Shelby Co, Indiana
	Chr.			
	Mar.	18 Nov 1858	Place	, Shelby Co, Indiana
	Died			
	Bur.			
	Spouse	Sarah MURPHY	RIN 2580	MRIN 804
Husband	Morgan MCQUERRY (Minister)			RIN 1075
<p>Notes:</p> <p>PARENTS-BIRTH-OCCUPATION-DEATH: Mattie Asbrine Louderback, GENEALOGY OF GRANDPARENTS OF MATTIE A. LOUDERBACK; about 1732-1870; a typed, 2 page, write-up, unpublished;;; copy received from LaMar McQuery in July, 1983;</p> <p>PARENTS-MARRIAGE: Paul W. Gregory, EARLY SETTLERS OF REDDIES RIVER; 1730-1976; pages 105-106; published in 1976 by Wilkes Genealogical Society, North Wilkesboro, North Carolina; copy in possession of Wayne and Ruth McQuery.</p> <p>MARRIAGE: LDS film no. 0546479, Wilkes County, North Carolina, Marriage Bonds, 1788-1868, J through O;;; viewed, photocopy made, at LDS Family History Center, Orange, California.</p> <p>RESIDENCE-CENSUS: 1820 U.S. Census, Randolph County, Indiana; 1820; page 326; household headed by Morgan McQuery (sic).</p> <p>RESIDENCE-CENSUS: 1830 U.S. Census, Washington Township, Wayne County, Indiana; 1830; Film Roll # 29, page 168; household headed by Morgan M'query (sic); viewed, copied, at Federal Archives, Laguna Niguel, California.</p> <p>RESIDENCE-CENSUS: 1840 U.S. Census, Vernon Township, Hancock County, Indiana; 1840; Film Roll # 82, page 444; household headed by Morgan McQuary (sic); viewed, copied, at Federal Archives, Laguna Niguel, California.</p> <p>RESIDENCE-OCCUPATION-CENSUS: 1850 U.S. Census, Center Township, Rush County, Indiana; 1850; Dwelling # 48, Family # 49; household headed by Morgan McQueary (sic); viewed, copied, at Federal Archives, Laguna Niguel, California; NOTE: Occupation listed as "Elder, Church".</p>				

LAND: Hancock County, Indiana, Tract Book;; page 47;;; viewed, photocopies made of selected pages, at Recorder's Office, Hancock County Courthouse, Greenfield, Indiana; **NOTE:** Morgan McQuery (sic) filed on 40 acres of Govt. land on 6 Aug. 1832; described as NW1/4, NE1/4, Sect 24, Twp 17N, Range 7E.

LAND-RESIDENCE: Hancock County, Indiana, Deed Books; 1832-1842; Deed Books and page(s) identified below;; viewed, information copied, at Recorder's Office, Hancock County, Indiana, Greenfield, Indiana; **NOTE:** Deed Books and page(s) include Book A, page 524 (page 530 in Transcribed Deed Book A); Book B, page 184; Book C, pages 107 and 111; Book D, page 172; Book E, page 261; Book F, page 513; Book H, page 172; Book L, page 122.

RESIDENCE-LAND: Hancock County, Indiana, Tax List; 1839; Tax List for Green Township;; viewed, photocopies made of selected pages, at Allen County Public Library, Ft. Wayne, Indiana, call # Gc/977.201/H19han.

OCCUPATION-RESIDENCE: J. H. Binford, HISTORY OF HANCOCK COUNTY, INDIANA;; pages 62, 100, 211, 225, 341; published by King and Binford, Greenfield, Indiana, in 1882; viewed, photocopies made of selected pages, at Greenfield Public Library, Greenfield, Indiana.

OCCUPATION-RESIDENCE: George J. Richman, HISTORY OF HANCOCK COUNTY, INDIANA;; pages 505-507, 532-533, 789; published by Federal Publishing Company, Inc, Indianapolis, Indiana, in 1916; viewed, photocopies made of selected pages, at Greenfield Public Library, Greenfield, Indiana.

CHURCH-RESIDENCE: Ethel R. Harlan and Victoria M. Harlan, BROWN TOWNSHIP THROUGH THE YEARS, 1830-1976;; page 77; published by Brown Township Bi-Centennial Committee in 1976; viewed, photocopy made, at Greenfield, Public Library, Greenfield, Indiana.

CHILDREN: LDS INTERNATIONAL GENEALOGICAL INDEX (IGI);;; viewed at LDS Family History Center, Orange, California.

PROBATE-HEIRS: Grace Jackson, Bakersfield, California, personal communication; 1857; letter to Mr. & Mrs. Wayne McQuery dated 28 Feb. 1995;;; **NOTE:** Mrs. Jackson wrote that she had found the following information pertaining to Morgan McQuery in a book, COURT RECORDS OF SHELBY COUNTY, INDIANA:

- (1) Administrator appointed for the estate of Morgan McQuery (sic), deceased, on 12 Dec. 1854
- (2) Final distribution of estate on 3 June 1857. Heirs listed were: Mary, his widow; Jesse G. Jackson and wife; Patterson K. Parr and wife; Wm. L. Steers and wife; Leander, Wm. N. (sic), Ellen and Wilson Mcquery.

BIRTH-SPOUSE-OCCUPATION-CHILDREN-DEATH-BURIAL: R. Thomas Mayhill, compiler, EARLY CEMETERY RECORDS of WAYNE TOWNSHIP, HENRY COUNTY, INDIANA;; pages 56 and 77; published by Eastern Indiana Publishing Co., Knightstown, Indiana, in 1968; viewed, photocopies made of selected pages at the Huntington Beach Public Library, Huntington Beach, California, call # G/977.21/Hen/11.46.

Wife **Mary "Polly" CASE**

RIN 1131

Notes:

MARRIAGE: Paul W. Gregory, EARLY SETTLERS OF REDDIES RIVER; 1730-1976; pages 105-106; published in 1976 by Wilkes Genealogical Society, North Wilkesboro, North Carolina; copy in possession of Wayne and Ruth McQuery.

MARRIAGE: LDS film no. 0546479, Wilkes County, North Carolina, Marriage Bonds, 1788-1868, J through O;;; viewed, photocopy made, at LDS Family History Center, Orange, California.

RESIDENCE-CENSUS: 1820 U.S. Census, Randolph County, Indiana; 1820; page 326; household headed by Morgan McQuery (sic).

RESIDENCE-CENSUS: 1830 U.S. Census, Washington Township, Wayne County, Indiana; 1830; Film Roll # 29, page 168; household headed by Morgan M'query (sic); viewed, copied, at Federal Archives, Laguna Niguel, California.

Family Group Record

Morgan MCQUERRY (Minister) / Mary "Polly" CASE MRIN 359 30 Aug 2002
C:\PAF3\DATA\DATA.PAF

4 of 6

RESIDENCE-CENSUS: 1840 U.S. Census, Vernon Township, Hancock County, Indiana; 1840; Film Roll # 82, page 444; household headed by Morgan McQuary (sic); viewed, copied, at Federal Archives, Laguna Niguel, California.

RESIDENCE-OCCUPATION-CENSUS: 1850 U.S. Census, Center Township, Rush County, Indiana; 1850; Dwelling # 48, Family # 49; household headed by Morgan McQueary (sic); viewed, copied, at Federal Archives, Laguna Niguel, California.

CHURCH-RESIDENCE: J. H. Binford, HISTORY OF HANCOCK COUNTY, INDIANA;; pages 100; published by King and Binford, Greenfield, Indiana, in 1882; viewed, photocopies made of selected pages, at Greenfield Public Library, Greenfield, Indiana.

CHURCH-RESIDENCE: Ethel R. Harlan and Victoria M. Harlan, BROWN TOWNSHIP THROUGH THE YEARS, 1830-1976;; page 77; published by Brown Township Bi-Centennial Committee in 1976; viewed, photocopy made, at Greenfield, Public Library, Greenfield, Indiana.

CHILDREN: LDS INTERNATIONAL GENEALOGICAL INDEX (IGI);;; viewed at LDS Family History Center, Orange, California.

BIRTH-SPOUSE-CHILDREN-DEATH-BURIAL: R. Thomas Mayhill, compiler, EARLY CEMETERY RECORDS of WAYNE TOWNSHIP, HENRY COUNTY, INDIANA;; pages 56 and 77; published by Eastern Indiana Publishing Co., Knightstown, Indiana, in 1968; viewed, photocopies made of selected pages at the Huntington Beach Public Library, Huntington Beach, California, call # G/977.21/Hen/11.46.

Child 1 Hannah Case MCQUERRY

RIN 1132

Notes:

PARENTS-MARRIAGE: LDS IGI;;; viewed, selected information copied, at LDS Family History Center, Orange, California.

MARRIAGE: Colleen Alice Ridlen, editor, HANCOCK COUNTY, INDIANA, EARLY MARRIAGE RETURNS, 1828-1847;; pages 17, 22; printed by Ye Olde Genealogie Shoppe, Indianapolis, Indiana, in 1976; viewed, photocopies made of selected pages, at LDS Family History Center, Salt Lake City, Utah.

PROBATE: Grace Jackson, Bakersfield, California, personal communication;; letter to Wayne and Ruth McQuerry dated 28 Feb. 1995;; NOTE: Mrs. Jackson wrote that Jessie G. Jackson and wife were listed as heirs of Morgan McQuery (sic), deceased, in book entitled COURT RECORDS OF SHELBY COUNTY, INDIANA. Court Record dated 3 June 1857.

BIRTH-MARRIAGE: LDS International Genealogical Index (IGI);;;; viewed, selected information copied at LDS Family History Center, Orange, California;
NOTE: Birth date listed as 1822; birth place listed as Rush Co., Indiana.

BIRTH;;;;; NOTE: Birth date estimated from marriage date for Morgan McQuerry and Mary Chase and 1820 and 1840 census records for Randolph and Hancock Counties, respectively, Morgan Mcquerry/McQuary household. The female under 10 in 1820 and 20-30 in 1840 could be Hannah.

Child 2 Lucy MCQUERRY

RIN 1135

Notes:

PARENTS-BIRTH-MARRIAGE: LDS IGI;;; viewed, selected information copied, at LDS Family History Center, Orange, California.

PROBATE: Grace Jackson, Bakersfield, California, personal communication;; letter to Mr. and Mrs. Wayne McQuerry dated 28 Feb. 1995;;; NOTE: Mrs. Jackson wrote that a Patterson K. Parr and wife were listed as heirs of Morgan McQuery (sic), deceased, in book entitled COURT RECORDS OF SHELBY COUNTY, INDIANA. Court record dated 3 June 1857.

PARENTS-BIRTH: 1850 U.S. Census, Center Township, Rush County, Indiana; 1850; Dwelling # 48, Family # 49; Morgan McQueary household.

Child 3 **Leander MCQUERRY**

RIN 1136

Notes:

PARENTS-BIRTH: 1850 U.S. Census, Center Township, Rush County, Indiana; 1850; Dwelling # 48, Family # 49; Morgan McQueary household.

PARENTS-BIRTH-MARRIAGE: LDS IGI;;; viewed, selected information copied, at LDS Family History Center, Orange, California.

PROBATE: Grace Jackson, Bakersfield, California, personal communication;; letter to Mr. and Mrs. Wayne McQuerry dated 28 Feb. 1995;;; NOTE: Mrs. Jackson wrote that a Leander Mcquery (sic) was listed as an heir of Morgan McQuery, deceased, in book entitled COURT RECORDS OF SHELBY COUNTY, INDIANA. Court Record dated 3 June 1857.

Child 4 **Lavina MCQUERRY**

RIN 1134

Notes:

PARENTS-BIRTH-MARRIAGE: LDS IGI;;; viewed, selected information copied, at LDS Family History Center, Orange, California.

PROBATE: Grace Jackson, Bakersfield, California, personal communication;; letter to Mr. and Mrs. Wayne McQuerry dated 28 Feb. 1995;;; NOTE: Mrs. Jackson wrote that a Wm. L. Steers and wife were listed as heirs of Morgan McQuery (sic), deceased, in book entitled COURT RECORDS OF SHELBY COUNTY, INDIANA. Court record dated 3 June 1857.

PARENTS-BIRTH-SPOUSE-DEATH-BURIAL: R. Thomas Mayhill, EARLY CEMETERY RECORDS OF WAYNE TOWNSHIP, HENRY COUNTY, INDIANA;; pages 56 and 77;; viewed at Huntington Beach Public Library, Huntington Beach, California, call # G/977.21/Hen/11.46.

PARENTS-BIRTH: 1850 U.S. Census, Center Township, Rush County, Indiana; 1850; Dwelling # 48, Family # 49; Morgan McQueary household.

Child 5 **Ellen MCQUERRY**

RIN 1137

Notes:

PARENTS-BIRTH-MARRIAGE: LDS IGI;;; viewed, selected information copied, at LDS Family History Center, Orange, California.

PARENTS-BIRTH-DEATH-BURIAL: R. Thomas Mayhill, EARLY CEMETERY RECORDS OF WAYNE TOWNSHIP, HENRY COUNTY, INDIANA;; page 56;; viewed at Huntington Beach Public Library, Huntington Beach, California, call # G/977.21/Hen/11.46. NOTE: IGI record shows Ellen married a James Allen in 1857. Tombstone inscription identifies her by her maiden name.

PARENTS-BIRTH: 1850 U.S. Census, Center Township, Rush County, Indiana; 1850; Dwelling # 48, Family # 49; Morgan McQueary household.

Family Group Record

Morgan MCQUERRY (Minister) / Mary "Polly" CASE MRIN 359 30 Aug 2002
C:\PAF3\DATA\DATA.PAF

6 of 6

PROBATE: Grace Jackson, Bakersfield, California, personal communication;; letter to Mr. and Mrs. Wayne McQuerry dated 28 Feb. 1995;;; NOTE: Mrs. Jackson wrote that an Ellen Mcquery (sic) was listed as an heir of Morgan McQuery, deceased, in book entitled COURT RECORDS OF SHELBY COUNTY, INDIANA. Court record dated 3 June 1857.

Child 6

Wilson T. MCQUERRY

RIN 1138

Notes:

PARENTS-BIRTH: 1850 U.S. Census, Center Township, Rush County, Indiana; 1850; Dwelling # 48, Family # 49; Morgan McQueary household;; NOTE: Age of Wilson suggests he could be a grandson rather a son of Morgan and Mary.

PARENTS-BIRTH-MARRIAGE: LDS IGI;;; viewed, selected information copied, at LDS Family History Center, Orange, California.

PROBATE: Grace Jackson, Bakersfield, California, personal communication;; letter to Mr. and Mrs. Wayne McQuerry dated 28 Feb. 1995;;; NOTE: Mrs. Jackson wrote that a Wilson Mcquery (sic) was listed as an heir of Morgan McQuery (sic), deceased, in book entitled COURT RECORDS OF SHELBY COUNTY, INDIANA. Court record dated 3 June 1857.

1073

Keep this ⁱⁿ Maryann's file until some
Maryann's 14 kids - full until some
Sarah McQ Baldwin b: 3 Sept 1791
m: Joseph Baldwin

d: 21 Mar 1859

12 Dec 1810

Elisha

b 10 Sept 1827

d: 26 Aug 1848, 20y, 11m, 16 da

John H

b 11 June 1812

d: 26 June 1853, 41y, 0m, 15 da

Lucinda

b: 16 Dec 1821

d: 28 Aug 1841, 19y, 8m, 12 da

1074

Lucy

m Johnathan Faw
28 Oct 1813

Abraham Faw b: 8 Dec 1814 Ashe Co NC
m Polly Case 18 June 1816

Maryann's kids

Lavinia
b 26 Feb 1824

Hannah
~~Lander~~

Case b abt 1820
b 1831

William

Martin b abt 3 June 37

Wilson T

b 1841

~~William T~~
Ellen

b 13 May 1837

1. Hanna Case

b abt 1820

2. William Martin

b abt 3 June 1820

3. Lavinia

b 26 July 1824

4. Lucy

b 1829

5. Lander

b 1831

6. Ellen

b 1837

7. Wilson T

b 1841

Family Group Record

10 SEP 1995

Page 1

Husband's name John MCQUERRY (Jr)-1071

Born	5 AUG 1765	Place	Pittsylvania Co, Virginia
Chr.		Place	
Mar.	3 MAR 1790	Place	Wilkes Co, North Carolina
Died	Abt 1841	Place	Brown Twp, Hancock Co, Indiana
Bur.		Place	(probably), Hancock Co, Indiana, Hays Cem
Father	John MCQUERRY (Sr)-1079	Mother	Kitty-1080

Min-350

Husband's other wives

Wife's name Nancy SHEPHERD-1072 *born abt 1775 per pedigree, page 95*

Born	17 NOV 1765	Place	Spotsylvania, Virginia
Chr.		Place	
Died	1840	Place	(probably), Hancock Co, Indiana
Bur.		Place	(probably), Hancock Co, Indiana, Hays Cem
Father		Mother	

Wife's other husbands

Children This family has 7 children, listed by order of birth.

1	Sex	Name	Spouse
F	B/Ch	Sarah MCQUERRY-1073	
		3 SEP 1791	Place, Wilkes Co, North Carolina
	Died	21 MAR 1859	Place, Hancock Co, Indiana
	Bur.	MAR 1859	Place, Hancock Co, Indiana, Hays Cem
2	Sex	Lucy MCQUERRY-1074	Spouse
F	B/Ch	11 JUN 1793	Place, Wilkes Co, North Carolina
	Died	8 MAR 1816	Place, Wilkes Co, North Carolina
	Bur.	9 MAR 1816	Place, Wilkes Co, North Carolina, Father's Farm
3	Sex	Morgan MCQUERRY (Minister)-1075	Spouse
M	B/Ch	11 NOV 1795	Place, Wilkes Co, North Carolina
	Died	Abt 1854	Place, , Indiana
	Bur.		Place
4	Sex	Elizabeth (Betsy) MCQUERRY-1076	Spouse
F	B/Ch	25 JAN 1798	Place, Wilkes Co, North Carolina
	Died		Place
	Bur.		Place
5	Sex	Andrew MCQUERRY-1077	Spouse
M	B/Ch	11 APR 1800	Place, Wilkes Co, North Carolina
	Died		Place
	Bur.		Place
6	Sex	John MCQUERRY (III)-1078	Spouse
M	B/Ch	19 JUN 1802	Place, Wilkes Co, North Carolina
	Died	Abt 1845	Place, Hancock Co, Indiana
	Bur.		Place, Hancock Co, Indiana, Hays Cem
7	Sex	James MCQUERRY-1055	Spouse Rachael JINNINGS-1056
M	B/Ch	22 DEC 1807	Place, Wilkes Co, North Carolina
	Died	11 DEC 1876	Place, Modena, Mercer Co, Missouri
	Bur.		Place, Mercer Co, Missouri, Hamilton Cem

Min-348

Other Marriages:
 Child# 7: James MCQUERRY-1055 also married:
 [2] Lillian (Lilly) SCOTT-1061, , , Indiana

Min-349

Per pedigree 1073

add Nancy Parents
add Morgan/Family as Ancest

We and each of us oblige ourselves and being to
to pay unto the Governor of the state of
North Carolina or his surveyor in office
the sum of five hundred pounds, void on
condition that there be no just cause to
abstract Morgan McQuinn with
Polly Case
under our hands & seals this 14 day of
June - 1816

Test
W. P. Martin

^{his} Morgan McQuinn
mark
Larkin Sheppard

FAMILY GROUP No.

Husband's Full Name JOSEPH BALDWIN

This information Obtained From: Husband's Data Day Month Year City, Town or Place County or Province, etc. State or Country Add. Info. on Husband

1. BARRABA WARD	Birth						
1426 CLARK AVE.	Chr'nd						
AMES, IA 50010	Mar.	12	DEC	1810	WILKES	N.C.	
(2) BR. HANCOCK CO. IN	Death						
EARLY MARRIAGE RETURNS	Burial						

1828-1847 by RIDLEY 1976 Places of Residence
 p. 2 Occupation Church Affiliation Military Rec.

(3) BR. Hancock Co. IN Tombstone	Other wives, if any, No. (1) (2) etc. Make separate sheet for each mar.	His Father	Mother's Maiden Name
Inscriptions: One Hundred years, 1833-1933 by Baker			(SALLY) (McQUARY)

Wife's Full Maiden Name SARAH McQUEARY

Wife's Data	Day Month Year	City, Town or Place	County or Province, etc.	State or Country	Add. Info. on Wife
Birth	3 SEPT 1791	REDDIES PINE	WILKES	N.C.	
Chr'nd					
Death	21 MAR 1859		HANCOCK	IND	67y 6m 18da
Burial	Mar 1859	HAYS CEM.	"	"	BRN. TWP

Compiler Places of Residence
 Address Occupation if other than Housewife Church Affiliation
 City, State Other husbands, if any, No. (1) (2) etc. Make separate sheet for each mar.

Date Her Father JOHN McQUEARY Mother's Maiden Name NANCY SHEPHERD

Sex	Children's Names in Full (Arrange in order of birth)	Children's Data	Day Month Year	City, Town or Place	County or Province, etc.	State or Country	Add. Info. on Children
1	ELI BALDWIN Full Name of Spouse*	Birth	27 MAY 1816		WILKES	N.C.	
		Mar.					17 May 1810 P.O. Tombstone inscription
M	SARAH	Death	11 NOV 1862		HANCOCK	IN	
		Burial		HAYS CEM. SEC 13 BROWN TWP HANCOCK CO. IN			
2	THOMAS (C) BALDWIN Full Name of Spouse*	Birth	13 AUG 1819 ?		WILKES	N.C.	
		Mar.	31 DEC 1843 ?		HANCOCK	IND	
M	NANCY ANN DILLARD	Death	22 OCT 1901		MONROE	LOUISA	
		Burial		SELECTION CEM.			
3	ELIZABETH BALDWIN Full Name of Spouse*	Birth	22 MAR 1820		WILKES	N.C.	
		Mar.	6 MAY 1841	NASHVILLE	HANCOCK	IND	41y 2m 20da
F	ALLEN WHITE	Death	10 JUN 1909		MONROE	LOUISA	
		Burial					
4	John A. Baldwin Full Name of Spouse*	Birth	1812				
		Mar.					
		Death	26 Jun 1853				41y 15da
		Burial	Jun 1853	Brown Twp	Hancock	IN	Hays Cem.
5	Lucinda Baldwin Full Name of Spouse*	Birth					
		Mar.					
		Death	28 Aug 1841				19 y 8m 12da
		Burial	1841	Brown Twp	Hancock	IN	Hays Cem.
6	Elisha Baldwin Full Name of Spouse*	Birth					
		Mar.					
		Death					
		Burial					
7	Full Name of Spouse*	Birth					
		Mar.					
		Death					
		Burial					
8	Full Name of Spouse*	Birth					
		Mar.					
		Death					
		Burial					
9	Full Name of Spouse*	Birth					
		Mar.					
		Death					
		Burial					
10	Full Name of Spouse*	Birth					
		Mar.					
		Death					
		Burial					

*If married more than once No. each mar. (1) (2) etc. and list in "Add. info. on children" column. Use reverse side for additional children, other notes, references or information.

Form A1 Copyright 1983 by The Everton Publishers, Inc. P.O. Box 368 Logan, Utah Publishers of THE GENEALOGICAL HELPER. Send for a free catalogue with lists and full descriptions of many genealogical aids.

Family Group Record

22 Nov 1998

Page 1

Husband's name Joseph BALDWIN-1124

Bom	Place	
Chr.	Place	
Mar.	12 Dec 1810	Place , Wilkes Co, North Carolina Mfn- 357
Died	1827/1840	Place
Bur.	Place	
Father		Mother

Husband's other wives

Wife's name Sarah MCQUERRY-1073

Bom	3 Sep 1791	Place , Wilkes Co, North Carolina
Chr.	Place	
Died	21 Mar 1859	Place , Hancock Co, Indiana
Bur.	Mar 1859	Place , Hancock Co, Indiana, Hays Cem
Father	John MCQUERRY (jr)-1071	Mother Nancy SHEPHERD-1072 Mfn-350

Wife's other husbands

Children This family has 7 children, listed by order of birth. (Other children are shown on subsequent pages)

1	Sex	Name	Spouse
	M	Eli BALDWIN-2746	Sarah (unknown)-2751
Bom	17 May 1810	Place , Wilkes Co, North Carolina	
Chr.	Place		
Mar.	Abt 1834	Place	Mfn-853
Died	11 Nov 1862	Place Brown Twp, Hancock Co, Indiana	
Bur.	Nov 1862	Place Brown Twp, Hancock Co, Indiana, Hays Cem	

2	Sex	Name	Spouse
	M	John H. BALDWIN-1125	
Bom	11 Jun 1812	Place , Wilkes Co, North Carolina	
Chr.	Place		
Mar.	Place		
Died	26 Jun 1853	Place Brown Twp, Hancock Co, Indiana	
Bur.	Jun 1853	Place , Hancock Co, Indiana, Hays Cem	

3	Sex	Name	Spouse
	M	Thomas C. BALDWIN-2748	Nancy Ann DILLARD-2765
Bom	13 Aug 1818	Place , Wilkes Co, North Carolina	
Chr.	Place		
Mar.	31 Dec 1843	Place , Hancock Co, Indiana	Mfn-856
Died	22 Oct 1901	Place , Monroe Co, Iowa	
Bur.	Oct 1901	Place , Monroe Co, Iowa, Selection Cem	

4	Sex	Name	Spouse
	F	Elizabeth BALDWIN-2747	Allen WHITE-2789
Bom	22 Mar 1820	Place , Wilkes Co, North Carolina	
Chr.	Place		
Mar.	6 May 1841	Place Nashville, Hancock Co, Indiana	Mfn-864
Died	10 Jun 1907	Place , Monroe Co, Iowa	
Bur.	Place		

5	Sex	Name	Spouse
	F	Lucinda BALDWIN-1126	
Bom	16 Dec 1821	Place	
Chr.	Place		
Mar.	Place		
Died	28 Aug 1841	Place Brown Twp, Hancock Co, Indiana	
Bur.	Place	Place , Hancock Co, Indiana, Hays Cem	

Other Marriages:

Notes and Source Citations:
 Husband: Joseph BALDWIN-1124
 MARRIAGE: Paul W. Gregory, EARLY SETTLERS OF REDDIES RIVER; 1700-1976;
 Published by Wilkes Genealogical Society, North Wilkesboro, North Carolina,
 in 1976; page 106; copy in possession of Wayne and Ruth McQuerry.

Husband's name

Joseph BALDWIN-1124

Wife's name

Sarah MCQUERRY-1073

Children

This family has 7 children, listed by order of birth.

6	Sex	Name	Spouse
	M	Elisha BALDWIN-1127	
Bom	10 Sep 1827	Place	
Chr.		Place	
Mar.		Place	
Died	26 Aug 1848	Place	Brown Twp, Hancock Co, Indiana
Bur.	Aug 1848	Place	, Hancock Co, Indiana, Hays Cem
7	Sex	Name	Spouse
		(probably others)-1128	
Bom		Place	
Chr.		Place	
Mar.		Place	
Died		Place	
Bur.		Place	

Other Marriages:

Notes and Source Citations:

MARRIAGE-CHILDREN: Barbara Ward, Ames, Iowa, personal communication; 1791-1958; letter to Ruth McQuerry with Family Group Sheets enclosed, received 10 March 1984.

RESIDENCE-CENSUS: Joyce Dancy McNeil and George F McNeil, compilers, FOURTH FEDERAL CENSUS of WILKES COUNTY, NORTH CAROLINA, 1820; 1820; compiled, printed, in 1989; page 15; household headed by Joseph D. Baldwin; viewed, photocopy made, at Public Library, Wilkes County, North Carolina, in September, 1994; NOTES: Household consists of one male, 26-45 (Joseph), one female, 26-45 (Sarah), four males under 10 (Eli, John H., Thomas C. and ???), and one female under 10 (Elizabeth).

RESIDENCE-CENSUS: 1840 U.S. Census, Brown Township, Hancock County, Indiana; 1840; Film Roll # 82; page 374; viewed at National Archives, Laguna Niguel, California; NOTES:

- (1) Household headed by Sarah Baldwin consisted of one female, 30-40 (Sarah, appears to be in wrong age bracket); one male, 10-15 (Elisha); two females, 15-20 (Elizabeth and Lucinda).
- (2) Household headed by Sarah implies Joseph died between 1827 (year last known child conceived, born, (Elisha, per tombstone data) and 1840.

SPOUSE-CHILDREN: Sue Baker, HANCOCK COUNTY, INDIANA, TOMBSTONE INSCRIPTIONS: ONE HUNDRED YEARS; 1833-1933; Heritage Books, Inc., Bowie, Maryland, 1933; page 96; copy in possession of Wayne and Ruth McQuerry; NOTES:

- (1) Identifies Sarah Baldwin as wife of Joseph.
- (2) Shows Elisha, John H., and Lucinda as children of Joseph and Sarah.

Wife: Sarah MCQUERRY-1073

PARENTS-BIRTH: Mattie Asbrine (McQuerry) Louderback, GENEALOGY of GREAT GRANDPARENTS OF MATTIE A. LOUDERBACK; abt 1730-1865; unpublished, 2-page paper, typed;; copy received from LaMar McQuerry in July, 1983.

PARENTS-MARRIAGE: Paul W. Gregory, EARLY SETTLERS OF REDDIES RIVER; 1700-1976; Published by Wilkes Genealogical Society, North Wilkesboro, North Carolina, in 1976; page 106; copy in possession of Wayne and Ruth McQuerry.

PARENTS-BIRTH-MARRIAGE-CHILDREN-DEATH: Barbara Ward, Ames, Iowa, personal communication; 1791-1859; letter to Ruth McQuerry with Family Group Sheets enclosed, received 10 March 1984.

Husband's name

Joseph BALDWIN-1124

Wife's name

Sarah MCQUERRY-1073

Notes and Source Citations (Continued from previous page.)

RESIDENCE-CENSUS: Joyce Dancy McNeil and George F McNeil, compilers, FOURTH FEDERAL CENSUS of WILKES COUNTY, NORTH CAROLINA, 1820; 1820; compiled, printed, in 1989; page 15; household headed by Joseph D. Baldwin; viewed, photocopy made, at Public Library, Wilkes County, North Carolina, in Sept., 1994; NOTE: Household consisted of one male, 26-45 {Joseph}, one female, 26-45 {Sarah}, four males under 10 {Eli, John H., Thomas C. and ???}, and one female under 10 {Elizabeth}.

RESIDENCE-CENSUS: 1840 U.S. Census, Brown Township, Hancock County, Indiana; 1840; Film Roll # 82; page 374; viewed at National Archives, Laguna Niguel, California; NOTES:

- (1) Household headed by Sarah Baldwin consisted of one female, 30-40 {Sarah, appears to be in wrong age bracket}; one male, 10-15 {Elisha}; two females, 15-20 {Elizabeth and Lucinda}.
- (2) Household headed by Sarah implies Joseph died between 1827 and 1840.
- (3) Nearby, in Brown Township, were households headed by Henderson Baldwin, Jackson Baldwin and Thomas Baldwin. Eldest male in all three households in 20-30 age group. A Thomas L. Baldwin, 40-50, was in Brandywine Township.

RESIDENCE-CENSUS: 1850 U.S. Census, Brown Township, Hancock County, Indiana; 1850; Dwelling # 158, Family # 161; household headed by Sarah Baldwin; viewed at National Archives, Laguna Niguel, California; NOTES:

- (1) Household included Sarah (64), John H. (35), and Martha Baldwin (9) and John McQuary (sic) (17). Ages for Sarah and John H. do not agree with other records.
- (2) Nearby, in Brown Township, were households headed by Eli Baldwin (37) and Thomas Baldwin (31).

BIRTH-SPOUSE-CHILDREN-DEATH-BURIAL: 1791-1851; Sue Baker, HANCOCK COUNTY, INDIANA, TOMBSTONE INSCRIPTIONS: ONE HUNDRED YEARS; 1833-1933; Heritage Books, Inc., Bowie, Maryland, 1993; page 96; copy in possession of Wayne and Ruth McQuerry; NOTES:

- (1) Identifies Sarah Baldwin as wife of Joseph.
- (2) Shows Elisha, John H., and Lucinda as children of Joseph and Sarah.

Child #1: Eli BALDWIN-2746

PARENTS-MARRIAGE-CHILDREN: Barbara Ward, Ames, Iowa, personal communication; communication; 1791-1933; letter to Ruth McQuerry with Family Group Sheets enclosed, received 10 March 1984;;; NOTES:

- (1) Birth date listed as 27 May 1810; birth date per tombstone is 17 May 1810.
- (2) Birth date (May, 1810) incompatible with marriage date for Joseph Baldwin and Sarah McQuerry (12 December 1810). Also birth place of Eli listed as Tennessee in 1850 and 1860 census records. No record that Joseph and Sarah (McQuerry) Baldwin went to Tennessee. Was Sarah 2nd wife of Joseph? Are two Baldwin families being mixed? See notes for Sarah (McQuerry) Baldwin, 1840 census records.

RESIDENCE-CENSUS: Joyce Dancy McNeil and George F McNeil, compilers, FOURTH FEDERAL CENSUS of WILKES COUNTY, NORTH CAROLINA, 1820; 1820; compiled, printed, in 1989; page 15; household headed by Joseph D. Baldwin; viewed, photocopy made, at Public Library, Wilkes County, North Carolina, in Sept., 1994; NOTE: Household consisted of one male, 26-45 {Joseph}, one female, 26-45 {Sarah}, four males under 10 {Eli, John H., Thomas C. and ???}, and one female under 10 {Elizabeth}.

RESIDENCE-CENSUS: 1850 U.S. Census, Brown Township, Hancock County, Indiana; 1850; family # 157, dwelling # 160; household headed by Eli Baldwin; viewed at National Archives, Laguna Niguel, California; NOTE: Eli (age 37, farmer, born

Husband's name

Joseph BALDWIN-1124

Wife's name

Sarah MCQUERRY-1073

Notes and Source Citations (Continued from previous page.)

in Tennessee), Sarah (age 34, born in Ohio), Rachael (15), Catherine (11), Garrett (9), Jonathan (6), John (6) and Emily (3). Children born in Indiana.

RESIDENCE-CENSUS: 1860 U.S. Census, Brown Township, Hancock County, Indiana; 1860; film page # 58, dwelling # 435; household headed by Eli Baldwin; viewed National Archives, Laguna Niguel, California; NOTE: Household consisted of Eli (age 50, farmer, born in Tennessee), Sarah (47, born in Ohio), Garrett (19), Jonathan (14), John (14), Emily (12), Joseph L. (5) and William (4). All children born in Indiana.

BIRTH-SPOUSE-CHILDREN-DEATH-BURIAL: Sue Baker, HANCOCK COUNTY, INDIANA, TOMBSTONE INSCRIPTIONS: ONE HUNDRED YEARS; 1833-1933; Heritage Books, Inc., Bowie, Maryland, 1933; page 96; copy in possession of Wayne and Ruth McQuerry; NOTES: (1) Identifies one Sarah Baldwin as wife of Eli.
(2) Shows Emmitt, Polly A., and Sarah as children of Eli and Sarah Baldwin.

Child #2: John H. BALDWIN-1125

PARENTS-BIRTH-DEATH: Barbara Ward, Ames, Iowa, personal communication; 1791-1958; letter to Ruth McQuerry with Family Group Sheets enclosed; received 10 March 1984.

RESIDENCE-CENSUS: 1850 U.S. Census, Brown Township, Hancock County, Indiana; 1850; Dwelling # 158, Family # 161; household headed by Sarah Baldwin; viewed at National Archives, Laguna Niguel, California; NOTE: Household included John H. Baldwin, age 35, occupation, farmer.

PARENTS-BIRTH-DEATH-BURIAL: Sue Baker, HANCOCK COUNTY, INDIANA, TOMBSTONE INSCRIPTIONS: ONE HUNDRED YEARS; 1833-1933; Heritage Books, Inc., Bowie, Maryland, 1993; page 96; copy in possession of Wayne and Ruth McQuerry; NOTE: John H. Baldwin identified as son of Joseph and Sarah Baldwin.

Child #3: Thomas C. BALDWIN-2748

PARENTS-BIRTH-MARRIAGE-CHILDREN-CHURCH-DEATH-BURIAL: Barbara Ward, Ames, Iowa, personal communication; 1791-1933; letter to Ruth McQuerry with Family Group Sheets enclosed, received 10 March 1984;;; NOTES:
(1) Member of Evangelical United Brothern Church.
(2) Moved from Indiana to Monroe County, Iowa between 1850 and 1860.

RESIDENCE-CENSUS: Joyce Dancy McNeil and George F McNeil, compilers, FOURTH FEDERAL CENSUS of WILKES COUNTY, NORTH CAROLINA, 1820; 1820; compiled, printed, in 1989; page 15; household headed by Joseph D. Baldwin; viewed, photocopy made, at Public Library, Wilkes County, North Carolina, in Sept., 1994; NOTE: Household consisted of one male, 26-45 (Joseph), one female, 26-45 (Sarah), four males under 10 (Eli, John H., Thomas C. and ???), and one female under 10 (Elizabeth).

MARRIAGE: Colleen Alice Ridlen, HANCOCK COUNTY, INDIANA, EARLY MARRIAGE RETURNS; 1828-1847; printed by Ye Olde Genealogie Shoppe, Indianapolis, Indiana; copyright by Colleen Alice Ridlen in 1976; viewed, photocopy made, LDS Family History Library, Salt Lake City, Utah, in May 1985. NOTE: Marriage of Thomas C. Baldwin and Nancy Ann Dillard recorded in Hancock County, Indiana, Marriage Book 2, page 104.

RESIDENCE-CENSUS: 1850 U.S. Census, Brown Township, Hancock County, Indiana; 1850; Film roll # 149, page 175; family # 166, dwelling # 163; household headed by Thomas Baldwin; viewed at National Archives, Laguna Niguel, California; NOTE: household consisted of Thomas (age 31, born in North Carolina), Nancy Ann (age 22, born in Indiana), Mahala (6), and John H. (4).

Husband's name

Joseph BALDWIN-1124

Wife's name

Sarah MCQUERRY-1073

Notes and Source Citations (Continued from previous page.)

Child #4: Elizabeth BALDWIN-2747

PARENTS-BIRTH-MARRIAGE-CHILDREN-CHURCH-DEATH-BURIAL: Barbara Ward, Ames, Iowa, personal communication; 1791-1933; letter to Ruth McQuerry with Family Group Sheets enclosed, received 10 March 1984;;; NOTES:

- (1) Member of Primitive Baptist Church.
- (2) Moved from Indiana to Monroe County, Iowa, in 1851 or 1852.
- (3) Elizabeth (Baldwin) White and family lived in Dublin, Wayne County, Indiana, in 1850.

RESIDENCE-CENSUS: Joyce Dancy McNeil and George F McNeil, compilers, FOURTH FEDERAL CENSUS of WILKES COUNTY, NORTH CAROLINA, 1820; 1820; compiled, printed, in 1989; page 15; household headed by Joseph D. Baldwin; viewed, photocopy made, at Public Library, Wilkes County, North Carolina, in Sept., 1994; NOTE: Household consisted of one male, 26-45 {Joseph}, one female, 26-45 {Sarah}, four males under 10 {Eli, John H., Thomas C. and ???}, and one female under 10 {Elizabeth}.

MARRIAGE: Colleen Alice Ridlen, HANCOCK COUNTY, INDIANA, EARLY MARRIAGE RETURNS; 1828-1847; printed by Ye Olde Genealogie Shoppe, Indianapolis, Indiana; copyright by Colleen Alice Ridlen in 1976; viewed, photocopy made, LDS Family History Library, Salt Lake City, Utah, in May 1985. NOTE: Marriage of Elizabeth Baldwin and Allen White recorded in Hancock County, Indiana, Marriage Book 2, page 14.

Child #5: Lucinda BALDWIN-1126

PARENTS-BIRTH-DEATH: Barbara Ward, Ames, Iowa, personal communication; 1791-1859; letter to Ruth McQuerry with Family Group Sheets enclosed, received 10 March 1984.

RESIDENCE-CENSUS: 1840 U.S. Census, Brown Township, Hancock County, Indiana; 1840; Film Roll # 82; page 374; viewed at National Archives, Laguna Niguel, California; NOTES:

- (1) Household headed by Sarah Baldwin consisted of one female, 30-40 {Sarah, appears to be in wrong age bracket}; one male, 10-15 {Elisha}; two females, 15-20 {Elizabeth and Lucinda}.

RESIDENCE-CENSUS: 1850 U.S. Census, Brown Township, Hancock County, Indiana; 1850; Dwelling # 158, Family # 161; household headed by Sarah Baldwin; viewed at National Archives, Laguna Niguel, California; NOTES:

- (1) Household included Sarah (64), John H. (35), and Martha Baldwin (9) and John McQuary (sic) (17). Ages for Sarah and John H. do not agree with other records.

~~(2) It appears Lucinda went by name of Martha. (Lucinda d. 1841)~~

PARENTS-BIRTH-DEATH-BURIAL: 1791-1851; Sue Baker, HANCOCK COUNTY, INDIANA, TOMBSTONE INSCRIPTIONS: ONE HUNDRED YEARS; 1833-1933; Heritage Books, Inc., Bowie, Maryland, 1993; page 96; copy in possession of Wayne and Ruth McQuerry.

Child #6: Elisha BALDWIN-1127

RESIDENCE-CENSUS: 1840 U.S. Census, Brown Township, Hancock County, Indiana; 1840; Film Roll # 82; page 374; viewed at National Archives, Laguna Niguel, California; NOTES:

- (1) Household headed by Sarah Baldwin consisted of one female, 30-40 {Sarah, appears to be in wrong age bracket}; one male, 10-15 {Elisha}; two females, 15-20 {Elizabeth and Lucinda}.

PARENTS-BIRTH-DEATH-BURIAL: Sue Baker, HANCOCK COUNTY, INDIANA, TOMBSTONE INSCRIPTIONS: ONE HUNDRED YEARS; 1833-1933; Heritage Books, Inc., Bowie,

Husband's name

Joseph BALDWIN-1124

Wife's name

Sarah MCQUERRY-1073

Notes and Source Citations (Continued from previous page.)

Maryland, 1993; page 96; copy in possession of Wayne and Ruth McQuerry; NOTE:
Inscription reads "Elisha Baldwin, s/o Joseph and Sarah, d:26 Aug 1848,
20 y, 11 m 16 da.

Child #7: (probably others)-1128

"C" also marriage picture

Husband's Name Thomas (L^r) BALDWIN
 Military —
 Born 13 Aug 1819^(?) Place Wilkes Co., N.C.
 Married 31 Dec 1843 Place Hancock Co., IN
 Married 1 times Other Wife's Name —
 Died 22 Oct 1901 Place Monroe Co., IA
 Where Buried Selection
 His Father's Name Joseph BALDWIN
 His Mother's Maiden Name Sally McQuary

Wife's Name Nancy Ann DILLARD
 Residences Fayette Co., IN, Hancock Co., IN, Monroe Co., IN
 Born 12 May 1828 Place Fayette Co., IN
 Please make a new chart for other marriages.
 Married 1 times Other husband's Name —
 Died 16 Mar. 1910 Place Maravia
 Where Buried Selection
 Her Father's Name George DILLARD
 Her Mother's Maiden Name Rachel

Please include Middle Names if known. Write Day, Month, Year on Dates.

Mem. Evangelical United Brethren

Received 10 Mar 1984
 Barbara Wood
 Ames, Iowa

M F	CHILDREN	BORN		MARRIED			DIED	
		When	Where	When	Where	Whom	When	Where
1	Mahala	9 Dec 1844	Hancock Co., IN				22 Apr. 1917	Monroe Co., IA
						Aaron Newman	Selection	
2	John		Hancock Co., IN					
			1847					was in Laird, KS
3	Nancy Jane	11 Apr 1848	Hancock Co., IN					
4	Elizabeth		Hancock Co., IN					1834
			Nov 1856					1934?
5	Jackson	25 Feb 1853						
						Luranna Scott		He evidently died in the Indian Wars. 2 children, Martha & Joseph
6	Jacob	16 Sept 1856					30 May 1874	Warren Co., IA
								Drowned in North River
7	Laura Ann	2 Mar 1858		22 Nov 1883				
						Estli T. Gorsuch		
8	Martha Ellen	23 June 1860	Monroe Co.	22 Nov 1883	Monroe Co.		22 Sept. 1887	Monroe Co.
						Samuel MARTIN	Selection	
9	(Sarah) Frances	1 Oct 1862		17 Dec 1890	Monroe Co.		23 Dec 1939	Des Moines
						Prayer Hook		Norwalk, IA
10	Thomas	17 Sept 1866	Monroe Co.					
						May GILSON		
11	Joseph	17 Sept 1866						1876
								Diphtheria
12								

© Ye Olde Genealogie Shoppe 1977, Form A-4
 9430 Vandergriff Road • Indianapolis, Indiana 46239

FAMILY GROUP NO.

Husband's Full Name Eli BALDWIN

This Information Obtained From:

Husband's Data	Day Month Year	City, Town or Place	County or Province, etc.	State or Country	Add. Info. on Husband
1850 U.S. census	Birth 27 May 1810		Wilkes Co.,	NC	
1860 U.S. census (Hancock Co., IN)	Chr'nd				
Hays Cem. census	Death 11 Nov 1862		Hancock,	IN	
	Burial	Hays Cem, Sec 13, Brown Top			

Places of Residence Wilkes, Hancock Co., c. 1830

Occupation Farmer Church Affiliation _____ Military Rec. _____
 Other wives, if any. No. (1) (2) etc. Make separate sheet for each mar.

His Father Joseph BALDWIN Mother's Maiden Name Sarah McQUARY

Wife's Full Maiden Name Sarah

Wife's Data	Day Month Year	City, Town or Place	County or Province, etc.	State or Country	Add. Info. on Wife
Birth	1813/1816			Ohio	
Chr'nd					
Death					
Burial					

Compiler Barbara H. Ward Places of Residence _____

Address 1426 Clark Ave. Occupation if other than housewife _____ Church Affiliation _____

City, State Ames, IA 50010 Other husbands, if any. No. (1) (2) etc. Make separate sheet for each mar.

Date 1980 Her Father _____ Mother's Maiden Name _____

Sex	Children's Name in Full (Arrange in order of birth)	Children's Data	Day Month Year	City, Town or Place	County or Province, etc.	State or Country	Add. Info. on Children
	1 Rachael	Birth	abt 1835				
	Full Name of Spouse* <u>M. Martin Murphin</u>	Mar.	3 Nov 1853				
		Death					
		Burial					
	2 Catherine	Birth	abt 1839				
	Full Name of Spouse*	Mar.					
		Death					
		Burial					
	3 Garrett	Birth	abt 1841				
	Full Name of Spouse*	Mar.					
		Death					
		Burial					
	4 Jonathan	Birth	1844	1843-46			
	Full Name of Spouse*	Mar.					
		Death					
		Burial					
	5 John	Birth	1844	1843-46			
	Full Name of Spouse* <u>Mary Ann Sample</u>	Mar.	10 Sept				
		Death					
		Burial					
	6 Emily	Birth	1847	abt 1847			
	Full Name of Spouse*	Mar.					
		Death					
		Burial					
	7 Joseph L.	Birth		abt 1850			
	Full Name of Spouse*	Mar.					
		Death					
		Burial					
	8 William	Birth		abt 1856			
	Full Name of Spouse*	Mar.					
		Death					
		Burial					
	9 Emmitt Baldwin	Birth	7 Apr 1846				
	Full Name of Spouse*	Mar.					
		Death	9 Apr 1848				
		Burial		Brown T Hancock IN			Hays Cem
	10 Polly A. Baldwin	Birth	2 Apr 1841				
	Full Name of Spouse*	Mar.					
		Death	23 Jan 1841				
		Burial		Brown T Hancock IN			Hays Cem

Received 10 Mar 1984

Form A1 Copyright 1983 by The Everton Publishers, Inc. P.O. Box 388 Logan Utah Publishers of THE GENEOLOGICAL HELPER. Send for a free catalogue with lists and full descriptions of many genealogical aids.

*
*
*

*If married more than once No. each mar. (1) (2) etc. and list in "Add. info. on children" column. Use reverse side for additional children, other notes, references or information.

FAMILY GROUP NO.

Husband's Full Name Allen WHITE (Maurice?)

This Information Obtained From:

couple in Dublin, Wayne Co., IN, in 1850 census.	Husband's Data	Day	Month	Year	City, Town or Place	County or Province, etc.	State or Country	Add. Info. on Husband
	Birth	24	Sept	1814			Virginia	
	Chr'nd							
	Mar.	6	May	1844	Nashville	Hancock	Indiana	
	Death	30	Sept.	1894		Monroe	Iowa	
	Burial							Selection Cem.

Arr in Iowa 1861-2	Places of Residence	VA / Wash. Co., TN / Hancock Co. IN / Monroe Co.						
Dates fr tombstones	Occupation	Farmer						
	Church Affiliation	Ch. of Christ						
	Other wives, if any. No. (1) (2) etc. Make separate sheet for each mar.	-						

His Father Stephen WHITE Mother's Maiden Name Sarah Keziah Conger

Wife's Full Maiden Name Elizabeth BALDWIN

	Wife's Data	Day	Month	Year	City, Town or Place	County or Province, etc.	State or Country	Add. Info. on Wife
	Birth	22	Mar	1820		Wilkes	NC	
	Chr'nd							
	Death	10	June	1907		Monroe	IA	
	Burial							

Compiler <u>Barbara Ward</u>	Places of Residence	Wilkes Co., NC; Hancock Co.; Wayne Co.; Monroe Co.,						
Address <u>1426 Clark Ave.</u>	Occupation if other than housewife							
City, State <u>Ames, IA 50010</u>	Church Affiliation	Primitive Baptist						
Date <u>1984</u>	Other husbands, if any. No. (1) (2) etc. Make separate sheet for each mar.	-						
	Her Father	<u>Joseph BALDWIN</u>			Mother's Maiden Name	<u>Sarah McQUARY</u>		

Sex	Children's Name in Full (Arrange in order of birth)	Children's Data	Day	Month	Year	City, Town or Place	County or Province, etc.	State or Country	Add. Info. on Children
1	<u>Elkanah</u>	Birth	10	June	1842		Hancock	IN	No children
	Full Name of Spouse* <u>Susan A. HALLER</u>	Mar.							
		Death	1	July	1885		Monroe	IA	
		Burial							Selection
2	<u>Sena Ann</u>	Birth	15	Sept	1843		Hancock		
	Full Name of Spouse*	Mar.							
		Death	5	Jan	1933		Monroe		
		Burial							Selection
3	<u>James Knox Polk</u>	Birth	25	Jan	1845			IN	5 child.
	Full Name of Spouse* <u>Agnes RALSTON</u>	Mar.	26	Feb	1871				
		Death	23	May	1923				
		Burial					Oak View, Albia		
4	<u>Indiana</u>	Birth			1849				1 dau.
	Full Name of Spouse* <u>Charles W. TUCKER</u>	Mar.							
		Death			1929				
		Burial							
5	<u>Albert</u>	Birth	26	Aug	1849			IN.	
	Full Name of Spouse*	Mar.							
		Death	29	Dec	1859		typhoid	Monroe	IA
		Burial					Selection		
6	<u>Elwood</u>	Birth			1862			IOWA	5 children
	Full Name of Spouse* <u>Amelia MOCK</u>	Mar.							
		Death							
		Burial					Blythedale, Mo.		
7	<u>Elis B.</u>	Birth			1853				Census lists as idiot.
	Full Name of Spouse*	Mar.							
		Death			1876				
		Burial							
8	<u>Thomas J.</u>	Birth			1856				No child.
	Full Name of Spouse* <u>Della</u>	Mar.							
		Death							
		Burial					Moved to S. Dakota		
9	<u>Sarah Keziah</u>	Birth	14	June	1857				4 child.
	Full Name of Spouse* <u>Robert Clark SMITH</u>	Mar.	8	Mar	1873				
		Death							
		Burial							
10	<u>Stephen D.</u>	Birth			May 1860				
	Full Name of Spouse*	Mar.							
		Death			1879				
		Burial							Selection

*If married more than once No. each mar. (1) (2) etc. and list in "Add. Info. on children" column. Use reverse side for additional children, other notes, references or information.

Received 10 Mar 1984

Form AL Copyright 1963 by The Everton Publishers, Inc. P.O. Box 368, Logan, Utah. Publishers of THE GENEOLOGICAL HELPER. Send for a free catalogue with this and full descriptions of many genealogical aids.

Allen WHITE / Elizabeth BALDWIN

11. Mary Elizabeth b. July 1862

m.

d. 1845

b. Selection

Samuel G. HINTON

Children: Gail M.,

8 Jan 1892

Naomi, b. 1898

12. Isaac

b. 9 Apr 1866

m. 13 Nov. 1890

d. 3 Mar 1932

Etta May WATSON

Children:

Elsie 1893-1956

Carl 1896-1954

Thomas W. 1899-1958

FAMILY GROUP NO.

Husband's Full Name JONATHAN FAW

This information Obtained From: Husband's Data Day Month Year City, Town or Place County or Province, etc. State or Country Add. Info. on Husband

1. LOUISE TARARA	Birth						
2. RR: EARLY SETTLERS OF REDDIES RIVER (NC.) by PAUL W. GREGORY 1976	Chr'nd						
	Marr.	27	OCT	1813		WILKES	N.C. ³
3. WILKES CO. NC. MARRIAGES BONDS (BK) SLC	Death						
	Burial						

4.	Places of Residence						
	Occupation						
	Church Affiliation						
	Military Rec.						

Other wives, if any. No. (1) (2) etc. Make separate sheet for each marr.

His Father JACOB FAW Mother's Maiden Name BETSY

Wife's Full Maiden Name LUCY McQUEARY

	Wife's Data	Day	Month	Year	City, Town or Place	County or Province, etc.	State or Country	Add. Info. on Wife
	Birth	11	JUN	1783		WILKES	N.C.	
	Chr'nd							
	Death	8	MAR	1816		WILKES	N.C.	COTE PLAGUE
	Burial		MAR	1816		WILKES	N.C.	

Compiler	Places of Residence						
Address	Occupation						
	Church Affiliation						
	Military Rec.						

Other husbands, if any. No. (1) (2) etc. Make separate sheet for each marr.

Her Father JOHN McQUEARY Mother's Maiden Name NANCY SHEPHERD

Sex	Children's Names in Full (Arrange in order of birth)	Children's Data	Day	Month	Year	City, Town or Place	County or Province, etc.	State or Country	Add. info. on Children
M	1 <u>ABRAHAM FAW</u>	Birth	28	DEC	1814	NEW RIVER	ASHE	N.C.	
	Full Name of Spouse	Marr.							
		Death							
		Burial							
	2	Birth							
	Full Name of Spouse	Marr.							
		Death							
		Burial							
	3	Birth							
	Full Name of Spouse	Marr.							
		Death							
		Burial							
	4	Birth							
	Full Name of Spouse	Marr.							
		Death							
		Burial							
	5	Birth							
	Full Name of Spouse	Marr.							
		Death							
		Burial							
	6	Birth							
	Full Name of Spouse	Marr.							
		Death							
		Burial							
	7	Birth							
	Full Name of Spouse	Marr.							
		Death							
		Burial							
	8	Birth							
	Full Name of Spouse	Marr.							
		Death							
		Burial							
	9	Birth							
	Full Name of Spouse	Marr.							
		Death							
		Burial							
	10	Birth							
	Full Name of Spouse	Marr.							
		Death							
		Burial							

Form A1, Family Group Sheet by The Everton Publishers, P. O. Box 368, Logan, UT 84321. Publishers of The Genealogical Helper. Send for a free catalogue with list and full descriptions of many genealogical aids.

FAMILY GROUP NO.

Husband's Full Name *Perry Judd*

This information Obtained From:

Husband's Data	Day	Month	Year	City, Town or Place	County or Province, etc.	State or Country	Add. Info. on Husband
1. <i>Egely Settlers' Reddies</i>	19	June	1803	<i>Reddies River</i>	<i>WILKES</i>	<i>N.C.</i>	
<i>Wider (N.C.) by Gregory</i>							
2. <i>WILKES Co. N.C. MARRIAGE</i>	10	JUN	1823		<i>WILKES</i>	<i>N.C.</i>	
<i>BANDS; LDS SALT LAKE CIT.</i>							

Places of Residence
Occupation
Church Affiliation
Military Rec.

Other wives, if any. No. (1) (2) etc. Make separate sheet for each marr.

His Father *William Judd* Mother's Maiden Name *Sarah Shepherd*
dan of Robert & Sarah Rask Shepherd

Wife's Full Maiden Name *Edybeth McQuerry*

Wife's Data	Day	Month	Year	City, Town or Place	County or Province, etc.	State or Country	Add. Info. on Wife
Birth	25	JAN	1798		<i>WILKES</i>	<i>N.C.</i>	
Chr'nd							
Death							
Burial							

RUTH C. McQUERRY
Address **2938 ROBERTA DR.**
City, St **ORANGE, CA 92669**
Date

Places of Residence
Occupation
Church Affiliation
Military Rec.

Other husbands, if any. No. (1) (2) etc. Make separate sheet for each marr.

Her Father *John McQuerry* Mother's Maiden Name *Nancy Shepherd*

Sex	Children's Names in Full (Arrange in order of birth)	Children's Data	Day	Month	Year	City, Town or Place	County or Province, etc.	State or Country	Add. info. on Children
	1	Birth							
		Marr.							
	Full Name of Spouse	Death							
		Burial							
	2	Birth							
		Marr.							
	Full Name of Spouse	Death							
		Burial							
	3	Birth							
		Marr.							
	Full Name of Spouse	Death							
		Burial							
	4	Birth							
		Marr.							
	Full Name of Spouse	Death							
		Burial							
	5	Birth							
		Marr.							
	Full Name of Spouse	Death							
		Burial							
	6	Birth							
		Marr.							
	Full Name of Spouse	Death							
		Burial							
	7	Birth							
		Marr.							
	Full Name of Spouse	Death							
		Burial							
	8	Birth							
		Marr.							
	Full Name of Spouse	Death							
		Burial							
	9	Birth							
		Marr.							
	Full Name of Spouse	Death							
		Burial							
	10	Birth							
		Marr.							
	Full Name of Spouse	Death							
		Burial							

Form A1, Family Group Sheet by The Everton Publishers, P. O. Box 306, Logan, UT 84321. Publishers of The Genealogical Helper. Send for a free catalogue with list and full descriptions of many genealogical aids.

Anaheim LDS
29 July 1981

Typed

1850 - ~~1860~~ CENSUS FOR UNITED STATES

STATE INDIANA

COUNTY MADISON

TOWNSHIP ADAMS
28 OCT p 92 146

HOUSE #	FAMILY #	NAME OF EVERY PERSON IN HOUSEHOLD, 1 JUNE	AGE	SEX	C O L O R	OCCUPATION	VALUE OF PROPERTY OWNED		PLACE OF BIRTH	MARRIED WITHIN YEAR	ATTENDED SCHOOL WITHIN YR	OVER 20, CANNOT READ OR WRITE	DEAF, DUMB, BLIND, INSANE, IDIOTIC, PAUPER, OR CONVICT
							REAL	PERSONAL (1860)					
988	988	PERRY JUDD	44	M		FARMER	4000		SC				
		SALLY "	38	F					>				
		RACHEL ADAMS	17	F					IA				
		SARAH "	15	M					"				
		HESTER ANN	8	F					"		1		
		MARTHA E.?	6	F					"		1		
		SUSANNA	4	F					"		1		
		SARAH JUDD	24	F					"		1		
		JAMES H "	13	M					"		1		
		MARY E "	12	F					"		1		
		MARTHA "	8	F					"		1		
		JOHN W "	5	M					"				
		ELIJAH ? KOR.	8	M					"				
		or Polly PATTY "	1	F					"				

STATE OF NORTH-CAROLINA, }
Wilkes - COUNTY. }

KNOW ALL MEN by these presents, that we, *John D.*
Dewey and William Hart.

in the State aforesaid, are held and firmly bound unto the Governor of the State of North-Carolina for the time being, in the just and full sum of five hundred pounds, current money of the State, to be paid to the said Governor, or his successors or assigns: To the which payment well and truly to be made and done, we bind ourselves, our heirs, executors and administrators. Sealed with our seals, and dated this *21st* day of *Sept.* Anno Domini 1825.

The Condition of the above Obligation is such, That whereas the above bounden *John D. Dewey* hath made application for a License for a Marriage, to be celebrated between him and *Lucinda Wilkey* of the county aforesaid: Now in case it shall not appear hereafter that there is any lawful cause to obstruct the said Marriage, then the above obligation to be void.... otherwise to remain in full force and virtue.

SEALED AND DELIVERED, }
IN PRESENCE OF

P. Martin. Clk.

John D. Dewey
William Hart

Film 05-46479

LDS Youba St., Orange, CA Sept 1993
Wilkes Co, No. Carolina Marriage Bonds
1778-1868 J three 0

Anaheim LDS
29 July 1981

74 pd

1850 - ~~1860~~ CENSUS FOR UNITED STATES

STATE INDIANA

COUNTY MADISON

TOWNSHIP - FALL CREEK

5th SEPTEMBER

68th DISTRICT

98 242

HOUSE #	FAMILY #	NAME OF EVERY PERSON IN HOUSEHOLD, 1 JUNE	AGE	SEX	C O L O R	OCCUPATION	VALUE OF PROPERTY OWNED		PLACE OF BIRTH	MARRIED WITHIN YEAR	ATTENDED SCHOOL WITHIN YR	OVER 20, CANNOT READ OR WRITE	DEAF, DUMB, BLIND, INSANE, IDIOTIC, PAUPER, OR CONVICT
							REAL	PERSONAL (1860)					
611	611	BENJAMIN GRAY	39	M		FARMER	500		N.C.				
		NANCY	23						N.C.				
		MARSHALLA	18	M					S		1		
		GEORGE W.	15	M					"		1		
		MARGARETH	13	F					"		1		
		MARY JANE	11						"		1		
		HARVEY A.	8	M					"		1		
		JOSEPH C.	6	"					"		1		
		JEFSE F.	4	"					"				
		ISABEL	6/12						"				

gr. dau
Nancy McDermott
St. dau
+ Francis
Kilby

Federal Archives
Laguna Niguel, CA

1850 CENSUS — UNITED STATES

Copied 14 Jan 1998 Entered, PAT-AMM/BUE

M 653

State Indiana County Madison Town Fall Creek Call No. roll 277
P.O. Pendleton 18 June Ref. - W-Mc Allister

Page	Dwelling Number	Family Number	Names	Age	Sex	Color	Occupation, etc.	Value - Real Estate	Birthplace	Married within year	School within year	Cannot read or write	Enumeration Date	Remarks
48	335	335	Benjamin Gray	51	M		Farmer	3000/200	N.C.					
			Nancy "	34	f				N.C.					
			George "	26	M		7 Lab		2nd					
			Harvey "	18	M		"		2nd	1				
			Franklin "	14	M				"	1				
			Joseph "	16	M				"	1				
			Isabel "	10	F				"	1	£			
			Lucy Anne "	6	f				"	-				

FAMILY GROUP No. _____

Husband's Full Name *brother to own of John*
McQUEARY, WILLIAM

This Information Obtained From:

Husband's Data	Day	Month	Year	City, Town or Place	County or Province, etc.	State or Country	Add. Info. on Husband
1. BK: EARLY SETTLERS OF REDDIES RIVER (N.C.) by PAUL W. GREGORY 1976	Birth	9	FEB	1765		VIRGINIA	
2. BK: PULASKI Co. (KY) CEMETERY RECORDS VOL 1, p 477	Death	2.5	APR	1832	PULASKI	KENTUCKY	ref 2
3. MARRIAGE RECORDS, PULASKI Co. KY; FILM 928021	Burial				FLAT LICK BAPTIST CH. CEM	PULASKI KY	ref 2
4. MARRIAGE REGISTER, PULASKI Co. KY 1799-1853; Film 804051	Places of Residence						
5. WILKES Co. N.C. MARRIAGE BONDS (BOOK)	Occupation						
	Church Affiliation						
	Military Rec.						
	Other wives, if any, No. (1) (2) etc. Make separate sheet for each mar.						
	His Father McQUEARY, JOHN (Sr)			Mother's Maiden Name SARAH			

Wife's Full Maiden Name **SHEPHERD, NANCY ANN**

Wife's Data	Day	Month	Year	City, Town or Place	County or Province, etc.	State or Country	Add. Info. on Wife
	Birth	8	MAR	1870	WILKES	N.C.	
	Death	12	JUL	1833	PULASKI	KY.	ref 2 & 3 12 JUL 1835 ref 2
	Burial	FLAT LICK BAPT. CH. CEM PULASKI KY					
	Places of Residence						
	Address 2938 ROBERTA DR		Occupation if other than Housewife		Church Affiliation		
	City, State ORANGE CA 92668						
	Date OCT 1978						
	Her Father SHEPHERD, ROBERT			Mother's Maiden Name RASH, SARAH			

Sex	Children's Names in Full (Arrange in order of birth)	Children's Data	Day	Month	Year	City, Town or Place	County or Province, etc.	State or Country	Add. Info. on Children
	1 CASH, WILLIAM Full Name of Spouse*	Birth	14	DEC	178	REDDIES RIVER	WILKES	N.C.	
F	POLLY	Mar.	14	APR	1808		WILKES	N.C.	ref 5
		Death							
		Burial							
	2 DEAN MARINDA Full Name of Spouse*	Birth	17	AUG	1793	REDDIES RIVER	WILKES	N.C.	
M	JOHN	Mar.							
		Death	15	JUL	1852		PULASKI	KY	
		Burial	MT. PLEASANT CEM. PULASKI KY						ref 2
	3 GRIFFIN, SALLY Full Name of Spouse*	Birth	10	MAY		REDDIES RIVER	WILKES	N.C.	
M	ALLEN	Mar.							
		Death							
		Burial							
	4 SMITH, MARGARET Full Name of Spouse*	Birth	27	NOV	1798	REDDIES RIVER	WILKES	N.C.	
M	PLEASANT	Mar.	5	APR	1830		PULASKI	KY	ref 4
		Death	10	NOV	1848	HANA	PULASKI	KY	
		Burial	UNION CH. CEMETERY PULASKI KY.						ref 2
	5 UNMARRIED Full Name of Spouse*	Birth	20	MAY	1800	REDDIES RIVER	WILKES	N.C.	
M	JESSIE	Mar.							
		Death							
		Burial							
	6 PARKEY, POLLY Full Name of Spouse*	Birth	4	MAY	1806	REDDIES RIVER	WILKES	N.C.	
M	WILLIAM	Mar.	5	AUG	1829		PULASKI	KY	ref 4
		Death							
		Burial							
	7 BARRON, WALTER Full Name of Spouse* (WALKER)	Birth	6	MAY	1804	REDDIES RIVER	WILKES	N.C.	
F	REBECCA H	Mar.	28	FEB	1831		PULASKI	KY.	ref 3
		Death							
		Burial							
	8 CROW, THOMAS Full Name of Spouse*	Birth	12	DEC	1807	REDDIES RIVER	WILKES	N.C.	
F	NANCY	Mar.	3	JAN	1828		PULASKI	KY	ref 4
		Death							
		Burial							
	9 BUSTEE, CATHERINE Full Name of Spouse*	Birth	7	APR	1810	REDDIES RIVER	WILKES	N.C.	
M	HUMPHRY	Mar.	12	FEB	1839		PULASKI	KY.	
		Death							
		Burial							
	10 PASCAL, ALVAN Full Name of Spouse* (PASCAL)	Birth	24	AUG	1802	REDDIES RIVER	WILKES	N.C.	
F	SARAH	Mar.	28	MAR	1826		PULASKI	KY	ref 3
		Death							
		Burial							

*If married more than once No. each mar. (1) (2) etc. and list in "Add. info. on children" column. Use reverse side for additional children, other notes, references or information.

FAMILY GROUP NO.

Husband's Full Name JAMES McQUERRY

This information Obtained From: Husband's Date Day Month Year City, Town or Place County or Province, etc. State or Country Add. Info. on Husband

1. <u>LOUISE TARABA</u>	Birth	<u>22 DEC 1861</u>	<u>REDDIES R.</u>	<u>WILKES</u>	<u>NC.</u>	
2. <u>N.C. MARRIAGE BONDS, WILKES Co.</u>	Chr'nd					
	Marr.	<u>14 MAR 1826</u>		<u>WILKES</u>	<u>N.C.</u>	
3. <u>1860 CAN. HANCOCK Co. IN</u>	Death	<u>11 DEC 1876</u>	<u>MODENA</u>	<u>MERCER</u>	<u>MO</u>	
<u>BROWN TWP. P 29</u>	Burial	<u>1876</u>	<u>HAMILTON CEM.</u>	<u>MERCER</u>	<u>MO</u>	

4. <u>MARRIAGES HANCOCK Co. IN 1841-1848 V. 2, p 317</u>	Places of Residence	<u>WILKES CO. N.C.; HANCOCK CO. IN; MERCER CO. MO</u>				
<u>FHC FILM 1302725</u>	Occupation	<u>FARMER</u>	Church Affiliation		Military Rec.	
	Other wives, if any. No. (1) (2) etc. Make separate sheet for each marr.	<u>2. LILLIAN (LILLY) SCOTT</u>				

5. <u>FHC FILM 1302224</u>	His Father	<u>JOHN McQUERRY</u>	Mother's Maiden Name	<u>NANCY SHEPHERD</u>
<u>MARRIAGES HANCOCK Co. IN Vol. II 1841-1848 p 947</u>	Wife's Full Maiden Name	<u>RACHEL JENNENS (JENNINGS) JENNINGS</u>		

6. <u>HAYS CEM. HANCOCK Co. IN</u>	Wife's Data	<u>Day</u> <u>Month</u> <u>Year</u>	<u>City, Town or Place</u>	<u>County or Province, etc.</u>	<u>State or Country</u>	<u>Add. Info. on Wife</u>
(7) <u>MARRIAGES, HANCOCK Co IN, BK C-3, p 119</u>	Birth	<u>18 APR 1808</u>				
(8) <u>McQuerry Family Bible (copy)</u>	Chr'nd					
(9) <u>Grace Jackson</u>	Death	<u>29 Oct 1834</u>	<u>HANCOCK INDIANA</u>			
<u>RUTH C. McQUERRY</u>	Burial	<u>1834</u>	<u>HANCOCK IN. HAYS CEM.</u>			<u>(6)</u>

<u>2938 ROBERTA DR.</u>	Places of Residence			
<u>ORANGE, CA 92669</u>	Occupation		Church Affiliation	Military Rec.
	Other husbands, if any. No. (1) (2) etc. Make separate sheet for each marr.			
	Her Father		Mother's Maiden Name	

Sex	Children's Names in Full (Arrange in order of birth)	Children's Data	Day	Month	Year	City, Town or Place	County or Province, etc.	State or Country	Add. info. on Children
F	1 <u>MARY (POLLY) McQUERRY</u>	Birth	<u>14 DEC 1826</u>		<u>1826 (6)</u>	<u>WILKES</u>	<u>N.C.</u>	<u>(3)</u>	
	Full Name of Spouse	Marr.	<u>27 FEB 1848</u>			<u>HANCOCK</u>	<u>IN</u>	<u>(4)</u>	
	<u>WILLIAM A. CALDWELL</u>	Death	<u>3 SEP 1899</u>			<u>HANCOCK</u>	<u>IN</u>		
		Burial	<u>1899</u>		<u>Brown Twp (6)</u>	<u>HANCOCK</u>	<u>IN. HAYS</u>		<u>CEM.</u>
M	2 <u>PERRY McQUERRY</u>	Birth	<u>14 APR 1828</u>			<u>WILKES</u>	<u>NC</u>		
	Full Name of Spouse	Marr.	<u>19 SEP 1849</u>		<u>(5)</u>	<u>HANCOCK</u>	<u>IN</u>		
	<u>CHARLOTTE REEVES</u>	Death	<u>30 JUL 1864</u>		<u>NEAR ATLANTA</u>		<u>GA</u>		<u>CIVIL WAR</u>
		Burial							
F	3 <u>SARAH McQUERRY</u>	Birth	<u>20 May 1831</u>		<u>(6)</u>	<u>(WILKES ?)</u>	<u>N.C.</u>		<u>ref 7. BEC 3, p 119</u>
	Full Name of Spouse	Marr.	<u>21 Oct 1852</u>			<u>HANCOCK</u>	<u>IN</u>	<u>(8)</u>	
	<u>MARTIN P. BUSSEL</u>	Death	<u>15 Jan 1906</u>		<u>(6)</u>	<u>HANCOCK</u>	<u>IN</u>		<u>HAYS CEM.</u>
		Burial	<u>Jan 1906</u>		<u>Brown Twp</u>	<u>HANCOCK</u>			<u>(6)</u>
F	4 <u>ELIZABETH McQUERRY</u>	Birth	<u>14 MAR 1834</u>		<u>(3)</u>				<u>2nd husband John Powers</u>
	Full Name of Spouse	Marr.	<u>29 SEP 1853</u>			<u>HANCOCK</u>	<u>IN</u>		
	<u>JAMES QUINCY SAMPLES</u>	Death	<u>30 Sept 1866</u>		<u>(4)</u>				
		Burial							
	5	Birth							
		Marr.							
	Full Name of Spouse	Death							
		Burial							
	6	Birth							
		Marr.							
	Full Name of Spouse	Death							
		Burial							
	7	Birth							
		Marr.							
	Full Name of Spouse	Death							
		Burial							
	8	Birth							
		Marr.							
	Full Name of Spouse	Death							
		Burial							
	9	Birth							
		Marr.							
	Full Name of Spouse	Death							
		Burial							
	10	Birth							
		Marr.							
	Full Name of Spouse	Death							
		Burial							

Form A1, Family Group Sheet by The Everton Publishers, P.O. Box 308, Logan, UT 84321. Publishers of The Genealogical Helper. Send for a free catalogue with list and full descriptions of many genealogical aids.

We and each of us oblige ourselves, our Heirs, &c. to
pay or cause to be paid unto the Governor of the
State of North Carolina and his Successors in Office
the full sum of Five Hundred Pounds. - Void on
condition that there be no just cause to obstruct
James M. Querry — Intermarriage with
Rachel Jennings — Given under our hands
and seals the 14th day of March - 1826

Test

Martin. Ch.

~~James M. Querry~~ Secy
James M. Querry
Perry Querry

FAMILY GROUP NO.

Husband's Full Name *William D Caldwell*

WILLIAMS

This information Obtained From:

Husband's Data	Day	Month	Year	City, Town or Place	County or Province, etc.	State or Country	Add. Info. on Husband
1. 1850 CEN. HANCOCK CO. IN	Birth	13	July	1822		VA or U.S.	VA
2. 1860	Chr'nd						
3. 1880	Marr.	27	Feb	1848	HANCOCK	IN	
4. GSP 1302724 Vol II	Death	2	Sept	1899	Hancock	IN	
MARRIAGE REC. 1841-48	Burial		Sept	1899	Brown Twp.	HANCOCK IN	Hays Cem

Places of Residence	Occupation	Church Affiliation	Military Rec.
HANCOCK CO. IN			
5. Hancock Co. IN Sandstone			
Inscriptions: One hundred	Other wives, if any. No. (1) (2) etc. Make separate sheet for each marr.		
years, 1833-1933 by Baker	His Father	Mother's Maiden Name	

Wife's Full Maiden Name *MARY M. QUARY (POLLY)*

MARY M. QUARY (POLLY)

Wife's Data	Day	Month	Year	City, Town or Place	County or Province, etc.	State or Country	Add. Info. on Wife
6. 1870 CEN. BROWN TWP. HANCOCK CO. IN, P. 13, Family # 95	Birth	14	Dec	1826	WILKES	N.C.	
	Chr'nd						
	Death	3	Sept	1899			
	Burial		Sept	1899	Brown Twp.	HANCOCK IN	Hays Cem
Compiler	Places of Residence						
Address	Occupation		Church Affiliation		Military Rec.		
City, State	Other husbands, if any. No. (1) (2) etc. Make separate sheet for each marr.						
Date	Her Father			Mother's Maiden Name			

Sex	Children's Names in Full (Arrange in order of birth)	Children's Data	Day	Month	Year	City, Town or Place	County or Province, etc.	State or Country	Add. info. on Children
	1	Birth							
	Full Name of Spouse	Marr.							
		Death							
		Burial							
	2	Birth							
	Full Name of Spouse	Marr.							
		Death							
		Burial							
	3	Birth							
	Full Name of Spouse	Marr.							
		Death							
		Burial							
	4	Birth							
	Full Name of Spouse	Marr.							
		Death							
		Burial							
	5	Birth							
	Full Name of Spouse	Marr.							
		Death							
		Burial							
	6	Birth							
	Full Name of Spouse	Marr.							
		Death							
		Burial							
	7	Birth							
	Full Name of Spouse	Marr.							
		Death							
		Burial							
	8	Birth							
	Full Name of Spouse	Marr.							
		Death							
		Burial							
	9	Birth							
	Full Name of Spouse	Marr.							
		Death							
		Burial							
	10	Birth							
	Full Name of Spouse	Marr.							
		Death							
		Burial							

* For additional children use Everton Publishers' Children Continuation Sheet, Form A11

51 Form A1, Family Group Sheet by The Everton Publishers, P. O. Box 368, Logan, UT 84321. Publishers of The Genealogical Helper. Send for a free catalogue with list and full descriptions of many genealogical aids.

MARRIAGE REC. 1841-48
HANCOCK CO. IN

Marriage Record

State of Indiana
 Hancock County To any person empowered by law to solemnize
 Marriages in the County of Hancock Greeting
 You are hereby authorized to join together as husband and wife
 Mr. William Caldwell and Miss Mary M^cQuary according
 to the laws of the State of Indiana

In testimony whereof I John Heger Clerk of the
 Hancock Circuit Court have hereunto set my hand
 and the seal of said Court this 26th day of February
 1868
 John Heger Clerk

State of Indiana
 Hancock County I the undersigned a Justice of the Peace do hereby
 certify that on the 27th day of February 1868 I joined
 together as husband and wife Mr. William G Caldwell once called
Mary M^cQuary.
 Matt Dering

State of Indiana
 Hancock County To any person empowered by law to solemnize
 Marriages in the County of Hancock Greeting
 You are hereby commanded authorized to join together as husband &
 wife Mr. John M Leary and Miss Mary Jane Kargilder according
 to the laws of the State of Indiana

In testimony whereof I John Heger Clerk of the
 Hancock Circuit Court have hereunto set my hand and the
 seal this 1st day of March 1868 of John Heger Clerk

State of Indiana
 Hancock County I the undersigned a Minister of the Gospel
 do hereby certify that Mr. John M Leary
 and Miss Mary Jane Kargilder were legally joined together
 as husband and wife on the 2nd day of March 1868
 Mason J Leary

FAMILY GROUP No.

Husband's Full Name

McQUERRY, PERRY

This Information Obtained From:

Husband's Data	Day	Month	Year	City, Town or Place	County or Province, etc.	State or Country	Add. Info. on Husband
1. CIVIL WAR RECORDS	Birth		1852/9		WILKES	NO. CAROLINA	
2. 1850 CENSUS, HANCOCK CO. BROWN TWP, INDIANA	Chr'nd						
3. 1860 CENSUS, HANCOCK CO. Ind. Brown Twp. p 29	Mar.		20 SEPT 1849		HANCOCK	INDIANA	
	Death		30 JUL 1864	NEAR ATLANTA		GEORGIA	GUNSHOT WOUNDS
	Burial						

Copyright 1988 by The American Publishers, Inc., P.O. Box 908, Logan, Iowa 51546. All rights reserved. This form may be used for genealogical purposes with data and full descriptions of many genealogical data.

(4) GSF 1302224, Marriage Records 1841-1848 for Hancock Co. Ind.
 Hancock Co. Ind. Tombstone Descriptions: One hundred years - 1833 - 1933 in Baker
 Marriage Records, Hancock Co. IN
 7. 1870 Jackson Twp Hancock Co. IN, p 4, family # 25
 8. 1880 Brown Twp. Hancock Co. IN

Places of Residence
 Occupation FARMER Church Affiliation
 Military Rec. CIVIL WAR 80 B. 99 REGIMENT INDIANA VOLUNTEERS
 Other wives, if any. No. (1) (2) etc. Make separate sheet for each mar.
 His Father McQUERRY, JAMES Mother's Maiden Name JENNINGS, RACHEL

Wife's Full Maiden Name

REEVES, CHARLOTTE

Wife's Data	Day	Month	Year	City, Town or Place	County or Province, etc.	State or Country	Add. Info. on Wife
Birth	26	Mar	1831			OHIO	
Chr'nd							
Death	21	Apr	1911	Jackson Twp Hancock		IN	Simmons Cem. 5
Burial			29	Jackson Twp, Hancock		IN	

Compiler PITH C. McQUERRY
 Address 2738 ROBERTA DR
 City, State ORANGE, CA 92669
 Date SEPT 1978
 Other husbands, if any. No. (1) (2) etc. Make separate sheet for each mar. (2) BROOKS, JOHN H. (3) MORSE, COLUMBUS, 9 NOV 1882
 Her Father Mother's Maiden Name

Sex	Children's Names in Full (Arrange in order of birth)	Children's Data	Day	Month	Year	City, Town or Place	County or Province, etc.	State or Country	Add. Info. on Children
		Birth	6	NOV	1852	GREENFIELD	HANCOCK	INDIANA	
	<i>GIBBS HARRY</i> Full Name of Spouse*	Mar.							
F	<i>MARY E. McQuerry</i>	Death							
		Burial							
		Birth	4	AUG	1854	GREENFIELD	HANCOCK	INDIANA	SHE WAS 4 HELPLESS CHILD.
	<i>MARGARET JANE</i> Full Name of Spouse* <i>McQuerry</i>	Mar.							
F		Death	24	JUNE	1892	BEAVER	BEAVER	OKLAHOMA	HOME OF SISTER
		Burial							
		Birth	17	Sept	1858			INDIANA	ref. 3
	<i>SARAH E. McQuerry</i> Full Name of Spouse*	Mar.							
F		Death	8	Jan	1861	Brown Twp.	HANCOCK	IN	Hays Cem. 5
		Burial				" "	" "	" "	" "
		Birth	3	May	1851		HANCOCK	IN	
	<i>LISANDER McQuerry</i> Full Name of Spouse*	Mar.							
M		Death	20	SEPT	1852	Brown Twp.	HANCOCK	IN	Hays Cem. 5
		Burial							
		Birth							
	<i>Full Name of Spouse*</i>	Mar.							
		Death							
		Burial							
		Birth							
	<i>Full Name of Spouse*</i>	Mar.							
		Death							
		Burial							
		Birth							
	<i>Full Name of Spouse*</i>	Mar.							
		Death							
		Burial							
		Birth							
	<i>Full Name of Spouse*</i>	Mar.							
		Death							
		Burial							

*If married more than once No. each mar. (1) (2) etc. and list in "Add. info. on children" column. Use reverse side for additional children, other notes, references or information.

State of Indiana
Hancock County
I, any person empowered by Law to solemnize
Marriages in the County of Hancock
you are hereby authorized to join together as husband
and wife Mr. Hiram Lyner and Miss Eliza Watts
according to the Laws of the State of Indiana.
In Testimony whereof I William Sebastian
of the Hancock Circuit Court have come to
my hands and affixed the seal of office
this 17th day of September A.D. 1849
William Sebastian Clerk.

State of Indiana
Hancock County
I, the undersigned do hereby
certify that Mr. Hiram Lyner and Miss Eliza Watts
were legally joined together as husband and
wife on the 17th day of Sept. A.D. 1849 by me
John H. Green

State of Indiana
Hancock County
I, any person empowered by Law to solemnize
Marriages in the County of Hancock
you are hereby authorized to join together as
husband and wife Mr. Perry M. Quary and Miss
Charlotte News according to the Laws of the State of Indiana.
In Testimony whereof I William Sebastian
Clerk of the Hancock Circuit Court have
come to my hands and affixed the seal
of office at Greensfield this 19th day of
September A.D. 1849 William Sebastian Clerk.

State of Indiana
Hancock County
I, the undersigned do hereby
certify that Mr. Perry M. Quary
and Charlotte News were legally joined together
as husband and wife on the 19th day of September
A.D. 1849 by me John S. Patrick
Clerk of the Court.

State of Indiana
Hancock County } ss

To any person empowered by
Law to Solemnize Marriages in the County of
Hancock, greeting, you are here by authority
to join to gether as husband and wife Mr Perry
McQuary and Miss Charlotte Reeves according
to the Laws of the State of Indiana

In testimony whereof I William
Sebastian Clerk of the Hancock Circuit
Court hereunto set my hand and
affix the seal of office at Springfield
-Ind this 19th day of September A.D.
1849 Wm Sebastian Clerk

State of Indiana
Hancock County } ss

I the undersigned do here
by certify that Mr. Perry McQuary and
Charlotte Reeves were legally joined
together as husband and wife on the
20th day of September A.D. 1849 by me
John S. Fitzpatrick
Justice of the P.

State of Indiana
Wancock County } ss

J. Morgan Chandler
Clerk of the Circuit Court within and for
said County of Wancock, and State of
Indiana do hereby certify the foregoing
to be a true and correct copy of the
Marriage License and Certificate of
Marriage of Perry M^r. Swaney and
Charlotte Reeves as the same now
appear upon the Marriage Record now
on file in my office

In witness whereof I have hereunto
Subscribed my name and affixed
The Seal of said Court at
Greenfield Indiana on this
21th day of November 1864
Morgan Chandler Clerk
of the Wancock Circuit Court



ANAHEIM LDS
7 FEB 1979

1860 CENSUS OF UNITED STATES

Typed

State: INDIANA

County HANCOCK

Town
Township BROWN

Page 29

13 JUNE by

Dwelling No.	Names	Age	Sex	Color	Occupation, etc.	Value - Real Estate	Value - Property personal	Birthplace	Married in Year	School in Year	Can't Read or write	Remarks
²⁴⁵ / 244	PERRY Mc QUERY	31	M		FARMER	1200	900	No. CAROLINA				
	CHARLOTTE "	29	F					OHIO				
	MARY E.	8	F					INDIANA				
	MARGARET J.	6	F					INDIANA				
	SARAH F.	1	F					INDIANA				

Federal Archives
Laguna Niguel, CA
21 June 1995

Typed

1870 CENSUS FOR UNITED STATES

STATE Indiana

COUNTY Hancock

TOWN Jackson

P.O. Willow Branch

2 August by Wm A. Pilkerton

ship.

HOUSE #	FAMILY #	NAME OF EVERY PERSON IN HOUSEHOLD, 1 JUNE 1870	AGE	SEX	C O L O R	OCCUPATION	VALUE OF		PLACE OF BIRTH	FATHER FOREIGN BORN	MOTHER FOREIGN BORN	MARRIED WITHIN YEAR (MONTH)	ATTENDED SCHOOL WITHIN THE YEAR	CANNOT READ	CANNOT WRITE	DEAF & DUMB, BLIND, INSANE OR IDIOTIC	MALE CITIZEN OVER 21
							REAL ESTATE	PERSONAL PROPERTY									
25	25	McQuary, Charlotte	39	F	W	Keeping house	2800	200	Ohio								
		Elisabeth	22	F	W	at home			Indiana								
		Margaret	14	F	W	at home			Indiana								

1371/37	Walker A	W 26			1	Hansen	12			Ynd	Mt	14
	E	W 26	wife		1	Hansen	12			Incl	Chic	Chic
	F M	W 4	Daugh		1					Incl	Incl	Incl
	E B	W 2	Son		1					Incl	Incl	Incl
140/40	Brown Charlotte	W 49				Jolly get Ryan				Chic	Chic	Chic
	W S	W 8	Daugh		1					Incl	(Chic)	10 Chic

NOTE D.—In making entries in columns 9, 10, 11, 12, 15 to 23, an affirmative mark only will be used—thus /, except in the case of divorced persons, column 11, when the letter "D" is to be used.
 NOTE E.—Question No. 13 will only be asked in cases where an affirmative answer has been given either to question 10 or to question 11.
 NOTE F.—Question No. 14 will only be asked in cases where a gainful occupation has been reported in column 13.
 NOTE G.—In column 7 an abbreviation in the name of the month may be used, as Jan., Apr., Dec.

Received by _____

Page No. 17
 Supervisor's Dist. No. 3
 Enumeration Dist. No. 159

Note A.—The Census Year begins June 1, 1879, and ends May 31, 1880.
 Note B.—All persons will be included in the Enumeration who were living on the 1st day of June, 1880. No others will. Children BORN SINCE June 1, 1880, will be OMITTED. Members of Families who have DIED SINCE June 1, 1880, will be INCLUDED.
 Note C.—Questions Nos. 13, 14, 22 and 23 are not to be asked in respect to persons under 10 years of age.

SCHEDULE I.—Inhabitants in Brown Township, in the County of Hancock, State of Incl enumerated by me on the 10th & 11th day of June, 1880.

John G. Trice
 Enumerator

Incl	Name of street, house number, or dwelling house number, or lot, or tract or subdivision.	Family numbered in order of visitation.	Personal Description.			Relationship of each person to the head of this family—whether wife, son, daughter, servant, boarder, or other.	Civil Condition.			Occupation.	Health.	Education.			Nativity.			
			Color—White, W.; Black, B.; Mulatto, M.; Chinese, C.; Indian, I.	Sex—Male, M.; Female, F.	Age at last birthday prior to June 1, 1880. If under 1 year, give month in fraction, thus: 7/12.		Single, /; Married, /; Widowed, /; Divorced, D.	Married during Census year, /	Profession, Occupation or Trade of such person, male or female.			Is the person (on the day of the Enumerator's visit) sick or temporarily disabled, so as to be unable to attend to ordinary business or duties? If so, what is the sickness or disability?	Attended school within the Census year, /	Cannot read, /	Cannot write, /	Place of Birth of this person, naming the State or Territory of United States, or the Country, if of foreign birth.	Place of Birth of the father of this person, naming the State or Territory of United States, or the Country, if of foreign birth.	Place of Birth of the mother of this person, naming the State or Territory of United States, or the Country, if of foreign birth.
		3																
			16 P. 22	W	25	Daugh	/											
		141/141	Nelson W	W	55		/			Farmers	6							
			N B	W	21	Daugh	/			House Keeper	12							
			Gonna	W	15	Daughter	/											
			R E	W	12	Son	/			Works on Farm								
			N A	W	7	Daugh	/			at Home								
	142/142		Childs John	W	60		/			Day Laborer	6							

Place of Birth of the person, naming the State or Territory of United States, or the Country, if of foreign birth.

Place of Birth of the father of this person, naming the State or Territory of United States, or the Country, if of foreign birth.

Place of Birth of the mother of this person, naming the State or Territory of United States, or the Country, if of foreign birth.

CASUALTY SHEET.

Name, Perry McGerry, or McCuerry
Rank, Private, Company B, Regiment, 99th
Arm, Inftry, State, Ind.
Place of casualty, Georgia
Nature of casualty, Wounded mortal
Date of casualty, July 28, 1864

FROM WHAT SOURCE THIS INFORMATION WAS OBTAINED.

Report of Killed, Wounded, and Missing of the ^{Inftry} 99th Ind Vol Regiment,
1st Brigade, 4th Division, 15th Corps, ~~dated~~ From May
2 to Sept. 6, 1864
In the Field in Georgia
(Signed) William Harrow, Brig Genl Vols
Confidg Div
See also Ind 24, No 10 - AM, PM
Index 24, No 11, Page 133

F. M. P. Montague
Clerk.

Aug. 19, 1864.

General Services Administration
National Archives and Records Service
Washington, D. C.
November 1974

CASUALTY SHEET.

Name: *Perry McQuerry*
Rank: *Sergeant* Company: *B* Regiment: *99th*
Arm: *Infantry* State: *Indiana*
Nature of Casualty: *Death*

CAUSE OF CASUALTY—(NAME OF DISEASE, &c.) <i>Shot wound through the body</i>	BY WHOM DISCHARGED.
DEGREE OF DISABILITY.	FROM WHAT SOURCE THIS INFORMATION WAS OBTAINED. <i>Inventory of effects</i>
BY WHOM CERTIFIED. <i>Isiah A. Curry 1st Lieut</i>	REMARKS.
DATE OF DISCHARGE, DEATH, &c. <i>July 30" 1864</i>	
PLACE OF DISCHARGE, DEATH, &c. <i>Near Atlanta Ga</i>	

E. Buel
Clerk.

I certify, on honor, that Perry McQuerry a Sergeant of
Captain R. P. Andie Company (B) of the 199 Regiment of Infantry
VOLUNTEERS, of the State of Indiana, born in Wilke Co, State
of North Carolina, aged 33 years; 5 feet 11 1/2 inches high; Light complexion,
Blue eyes Light hair, and by occupation a Farmer, having joined the company on
its original organization at Greenfield Ind, and enrolled in it at the muster into
the service of the United States at Indianapolis Ind, on the 29 day
of August, 1862 (or was mustered in service as a recruit, by
....., at, on the day of,
186 .., or was drafted and mustered into the service of the United States from the
Enrollment District of the State of, at,
on the day of, 186 ..,) to serve in the Regiment, for
the term of 3 years; and having served HONESTLY and
FAITHFULLY with his Company in to the present date, is now
entitled to a ~~DISCHARGE~~ by reason of mental July 30th 1864
when he died of gun shot wound Rec in Battle

The said Perry McQuerry was last paid by Paymaster
Wm Casper to include the 31st day of December, 1863, and has
pay due him from that time to the present date; he is entitled to pay and subsistence for
TRAVELING to place of enrollment, and whatever other allowances are authorized to volunteer
soldiers, drafted men, or militia, so discharged. He has received from the United States CLOTHING
amounting to 38 18/100 dollars, since the 31st day of August,
1863, when his clothing account was last settled. He has received from the United States
25 00/100 dollars advanced BOUNTY.

There is to be stopped from him, on account of the State of, or other
authorities, for CLOTHING, &c., received on entering service, dollars; and
for other stoppages, viz:

..... dollars.
He has been furnished with TRANSPORTATION in kind from the place of his discharge to
.....; and he has been SUBSISTED for TRAVELING to his
place of enrollment, up to the, 186 ..

He is indebted to, SUTLER, dollars.
He is indebted to, LAUNDRESS, dollars.

Given in Duplicate, at Near Atlanta Ga, this 9 day
of Sept, 1864.

Garrah A. Curry
1st Lieut
Commanding Company

(No. 16.)

Department of the Interior,

PENSION OFFICE,

Feb. 3rd, 1864

Sir:

You are respectfully requested to furnish official evidence of the enrollment, muster, service, duty, and cause of death of Perry
Mr. Snurry, who was a priv.
in Co. B, 99th Regiment of Inf. Vol.
reported died July 30th, 1864.

Please attach this Circular to your report, and return the same to this Office.

No. 76,636

Respectfully, &c.

Joseph M. Barrett

Commissioner.

Adjutant

Gen'l U. S. A.

76,636

November 1974

She also declares that she has not, in any manner, been engaged in or aided or abetted the rebellion in the United States. She hereby appoints David S. Gooding of Greenfield Hancock County State of Indiana her true and lawful Attorney, with full power of substitution to prosecute this claim for pension, and to receive the certificate which may be issued therefor. She requests that her pension be paid at Indianapolis State of Indiana. Her Post Office address is Cleveland, County of Hancock and State of Indiana.

Charlotte ^{her} McGuerry
mark Signature of Claimant.

Also personally appeared Syander Sparks and Taylor W. Thomas residents of _____ County of Hancock, State of Indiana, whom I certify to be respectable and entitled to credit, and who, being by me first duly sworn, say they were present and saw Charlotte McGuerry sign her name _____ to the foregoing declaration and power of attorney; and they further swear that they have every reason to believe, from the appearance of the applicant, and their acquaintance with her, that she is the identical person she represents herself to be; that they have been well acquainted with her and her said husband Perry McGuerry deceased, for 20 years and know they lived together as husband and wife, and were so reputed;

that the names, ages, and residence of his children as represented by her in the foregoing declaration are true, as they verily believe; and also, that they are the only children of said Perry McGuerry under sixteen years of age at the time of his decease. They further declare that she has remained a widow ever since her husband's decease, and that she has not, in any manner aided or abetted the rebellion; and that they have no interest in the prosecution of this claim.

T. W. Thomas
S. Sparks
Signatures of Witnesses.

Sworn to, acknowledged and subscribed, before me, this 21th day of November 1864, and I hereby certify that I have no interest, direct or indirect, in the prosecution of this claim.

Morgan Chandler
of the Hancock Circuit
Court

DECLARATION FOR WIDOW'S ARMY PENSION.

State of Indiana
County of Hancock } ss.

On this 21st day of November A. D. one thousand eight hundred and sixty four personally appeared before me, Morgan Chandler Clerk of the Circuit Court within and for the County and State aforesaid Charlotte McQuerry a resident of Brown Township in the County of Hancock and State of Indiana aged thirty two years, who being first duly sworn according to law, doth, on her oath, make the following declaration, in order to obtain the benefit of the provisions made by the act of Congress, approved July 14, 1862. That she is the widow of Perry McQuerry who enlisted in the service of the United States at Hancock County in the State of Indiana on the _____ day of August 1862, as a private in Company B commanded by Capt. Robert P. Audis (at the time of McQuerry's death) in the Ninety ninth Regiment of Indiana Volunteers in the war of 1861; who while in the service aforesaid, and in the line of his duty, in battle, was wounded near Atlanta Georgia on 28th day of July 1864 and died on the 30th of July 1864 near said Atlanta of said wound ~~in the State of~~

She further declares that she was married to the said Perry McQuerry in the County of Hancock and State of Indiana on the 20th day of September in the year 1849 that her name before her said marriage was Charlotte Reeves

That her husband, the aforesaid Perry McQuerry died on the day above-mentioned, and that she has remained a widow ever since that period, as will more fully appear by reference to the proof hereto annexed. And further, that the following are the names and dates of birth _____ of the _____ children of the said Perry McQuerry now living, who ~~were~~ under sixteen years of age at the time of his decease, viz: Mary E. McQuerry born on the 6th day of November 1852 St. Margaret
Jane McQuerry born on the 4th day of August 1854

Adjutant General's Office,

Washington, D. C.,

..... Mar 3 1865

Sir:

I have the honor to acknowledge the receipt from your Office of application for Pension No. 76,636, and to return it herewith, with such information as is furnished by the files of this Office.

It appears from the Rolls on file in this Office, that Perry M. Querry was enrolled on the 13th day of Aug., 1862, at Greenfield in Co. B, 99th Regiment of Ind. Volunteers, to serve 3 years, or during the war, and mustered into service as a Sergt on the 22^d day of Aug. 1862, at Indianapolis, Ind, in Co. B, 99th Regiment of Ind. Volunteers, to serve 3 years, or during the war. On the Muster Roll of Co. Return of that Regiment, for the month of August, 1864, he is reported "Died of wounds near Atlanta, Ga, July 20, 1864" Nature of wounds not stated.

I am, Sir, very respectfully

Your obedient servant,

.....
Assistant Adjutant General.

The Commissioner of Pensions,
Washington, D. C.

Memorandum

1176. Name of applicant

Address

Affidavit as to Births of Minor Children.

State of Indiana
County of Warrick } ss:

On this 3rd day of January, 1867, personally appeared before me,
Wm. L. Rice in and for the County and State aforesaid,
Wm. L. Rice, of Warrington, in the
County of Warrick and State of Indiana,
personally known to me, who, being duly sworn according to law, declares that his age is 50
years; and that he is well acquainted with Charlotte McGraw,
who was the wife of Perin McGraw, late of the 9th Regiment
of Indiana Infantry, and that he was present at the birth of the following children
of said Perin McGraw and Charlotte McGraw
at the time and place as follows, to-wit: Margaret Jane McGraw born
on the 2nd day of August 1864 near Greensfield
in the County of Warrick, Indiana

and that he acted at the time in the capacity of Attending Physician, and that
he has no interest in the prosecution of the claim for pension this affidavit is sought to establish.

Signature of Affiant, Wm. L. Rice

When signed by mark, two persons
must sign as witnesses to mark.

Sworn to and subscribed before me, this 3rd day of January, 1867;
and I hereby certify that the contents of the foregoing affidavit were made known to the affiant
before authentication; and that I have no interest, direct or indirect, in the prosecution of the
claim this affidavit is sought to establish.

Official Signature: Henry A. Swope, Clerk
Of the Warrick Circuit Court

I Certify, That Wm. L. Rice before whom the foregoing
declaration and affidavit were made, is a Justice of the Peace duly authorized
to administer oaths, and that the above is his signature.

In Witness Whereof, I have hereunto set my hand and official seal,
this 3rd day of January, 1867.

Be it remembered, That on this 19th day of December 1870
the following Marriage License, was issued, to-wit:

Indiana, to-wit: Hancock County, ss:

To all who shall see these Presents, Greeting:

KNOW YE, That any person empowered by law to
solemnize marriages, is hereby authorized to join together as Husband and Wife,

John A. Brooks and Charlotte M. Quary
and for so doing this shall be his sufficient authority.

In Testimony Whereof, I, Henry A. Swope Clerk
of the Hancock Circuit Court, hereunto subscribe my name, and
(L. S.) affix the seal of said Court, at Greenfield, this 19th day
of December 1870.

Henry A. Swope Clerk
Be it further Remembered, That on this 13th day of February
1871, the following certificate was filed in my office, to-wit:

Indiana, to-wit: Hancock County, ss:

This certifies that I have joined in marriage, as Husband and Wife

John A. Brooks and Charlotte M. Quary
on the 21st day of December 1870:

Elisha Bartis
minister

STATE OF INDIANA, } ss:
HANCOCK COUNTY, }

I, William A. Wood, Clerk of the Circuit Court within and
for said County of Hancock, and State of Indiana, do hereby certify the foregoing
to be true and correct copies of the Marriage License and Certificate of Marriage of
John A. Brooks to Charlotte M. Quary
as the same now appear upon the Marriage Record now on file in my office.

In Witness Whereof, I have hereto subscribed my name,

and affixed the Seal of said Court, at Greenfield,

Indiana, on 4th day

of October 1901:

W. A. Wood Clerk,

Hancock Circuit Court.

Be it remembered, That on this 8th day of November 1882
the following Marriage License, was issued, to-wit:

Indiana, to-wit: Hancock County, ss:

To all who shall see these Presents, Greeting:

KNOW YE, That any person empowered by law to
solemnize marriages, is hereby authorized to join together as Husband and Wife,
Columbus Morse and Charlotte Brooks
and for so doing this shall be his sufficient authority.

In Testimony Whereof, I, Ephraim Marsh Clerk
of the Hancock Circuit Court, hereunto subscribe my name, and
(L. S.) affix the seal of said Court, at Greenfield, this 8th day
of November 1882.

Ephraim Marsh
Be it further Remembered, That on this 10th day of November
1882, the following certificate was filed in my office, to-wit:

Indiana, to-wit: Hancock County, ss:

This certifies that I have joined in marriage, as Husband and Wife
Columbus Morse and Charlotte Brooks
on the 8th day of November 1882.
Enoch Aldrich
Minister of M. E. Church.

STATE OF INDIANA, } SS:
HANCOCK COUNTY, }

I, William A. Wood, Clerk of the Circuit Court within and
for said County of Hancock, and State of Indiana, do hereby certify the foregoing
to be true and correct copies of the Marriage License and Certificate of Marriage of
Columbus Morse to Charlotte Brooks
as the same now appear upon the Marriage Record now on file in my office.

In Witness Whereof, I have hereto subscribed my name,
and affixed the Seal of said Court, at Greenfield,
Indiana, on 4th day
of October 1901.
Wm A. Wood Clerk,

Hancock Circuit Court.

2^d Remo

DECLARATION FOR CONTINUANCE OF PENSION ON ACCOUNT OF HELPLESS CHILD.

STATE OF Oklahoma
COUNTY OF Beaver } ss:

On this 28th day of September, A. D. one thousand nine hundred and Twenty personally appeared before me, a U.S. Commissioner, within and for the county and State aforesaid, Mary E. Gibbs, aged 67 years, a resident of R.F.D., Beaver, county of Beaver State of Oklahoma, who, being duly sworn according to law, makes the following declaration in order to secure continuance of pension heretofore allowed by certificate number C.C. 249324 on account of Margaret, J. McQuary, legitimate child of Perry McQuary late a Corporal in B.Co. 99 Ind. Inf.

That by reason of being Mentally Helpless an Imbecile said child is helpless, and has been so since prior to her Father's Death

That said child was born August 4th, 1854

That the mother of said child is Dead.

That Declarant's post-office address is Beaver, county of Beaver, State of Oklahoma.

Attest: (1) _____

Mary E Gibbs

(2) _____

And personally appeared Edna Brown, residing at Beaver Oklahoma. and A.S. Foster, residing at Beaver Oklahoma, persons whom I certify to be respectable and entitled to credit, and ~~who~~ being by me duly sworn, say they were present and saw Mary E. Gibbs, the claimant, sign her name (or make her mark) to the foregoing declaration; and that they have every reason to believe, from the appearance of said claimant and their acquaintance with her of 25 years and 10 years, respectively that ~~she~~ he is the identical person ~~she~~ he represents ~~him~~ self to be; and that they have no interest in the prosecution of this claim.

Edna Brown
A.S. Foster

SUBSCRIBED and sworn to before me this 28th day of September, A. D. 1912

and I hereby certify that the contents of the above declaration, etc., were fully made known and explained to the applicant and witnesses before swearing, including the words _____, erased, and the words _____, added; and that I have no interest ~~direct~~ indirect, in the prosecution of this claim.

[i. s.]

James P. Brantwood
U.S. Commissioner.

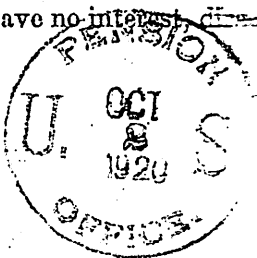

Declaration accepted as a claim under ACT OF MAY 1, 1900 Chief Law Division.

[OVER.]

669
DR
L...

PLEASE COMPLETE BLOCKS 1 (give full name), 2, AND 5 AND RESUBMIT.

A REFUND OF \$ _____ WILL BE SENT BY THE TREASURY DEPARTMENT. IS ENCLOSED.

SEARCHER *SD* FILE DESIGNATION **PERRY McQUERRY**
MIN C 249324

DATE **11-13-74**

CASHIER

REFUND AUTHORIZATION

WITHIN THE DOTS BELOW

GSA FORM 6751 (REV. 11-72)

Obtained from: General Services Administration
National Archives and Records Service
Washington, D. C.
November 1974

Sub

GROUP 1

3-1081

PENSIONER DROPPED

DEPARTMENT OF THE INTERIOR
BUREAU OF PENSIONS

FEB 11 1921

Certificate No. **249324**

Class **Dep-Rel (Daughter)**

Pensioner **Margaret J. McQuerry**

Soldier **Perry McQuerry**

Service **B. 99 Ind Inf**

The Commissioner of Pensions.

Sir:

I have the honor to report that the name of the above-described pensioner who was last paid at \$ **1.80**, to **Jan 4, 1921** has this day been dropped from the roll because of **Reissue Feb 6, 1921** to allow as **dephess** child of **Perry McQuerry**

Very respectfully,

W. S. ...
Chief, Finance Division.

FEB 14 1921

NOTE.—Every name dropped to be thus reported at once, and when cause of dropping is death, state date of death when known.

DEPARTMENT OF THE INTERIOR
BUREAU OF PENSIONS
WASHINGTON, D. C.

....., 19.....

Mr.

By direction of the Secretary of the Interior every guardian or other person receiving pension in a fiduciary capacity must biennially file with the official by whom the pension is payable a certificate of the court to which such fiduciary is accountable, showing that he has accounted to the court as required by law, and that the account has been approved, or that the requirement for accounting has been waived by the court, if such is the fact.

In conformity with such direction you will cause the blank form hereunder to be properly filled, signed, and attested under seal by the clerk of the court to which you are accountable in the execution of your trust, and forward the same to this office with your executed voucher for the pension due to, 19.....

Very respectfully,

.....
Commissioner.

6-2539

Obtained from: General Services Administration
National Archives and Records Service
Washington, D. C.
SEC. W. November 1974

Certificate No. 249 324
Perry McQuary
(Name of soldier.)

State of Oklahoma } ss:
COUNTY OF Beaver }
I, Anne Hughes, Court, clerk
of the xx County
the County and State aforesaid, do certify that
Mary E. Gibbs
the duly appointed and acting Guardian
of Margaret J. McQuary

is under good and sufficient bond in the penal
sum of \$2000.00 and has filed her
(State here whether
Annual Report duly approved
the guardian has accounted in conformity with the law and his account
by the Court
has been approved, or the requirement has been waived by the court.)

In witness whereof, I have hereunto set
my hand and affixed the seal of the said court
this 4th day of December, 1926
[SEAL]
Anne Hughes, Court, Clerk.

249324

READ THE INSTRUCTIONS ON BACK OF THIS BLANK BEFORE USING IT

APPLICATION FOR REIMBURSEMENT

This form not to be used if the deceased pensioner left a widow or minor children under sixteen years of age

STATE OF Oklahoma
COUNTY OF Beaver } ss:

On this 9th day of August, A. D. 1932, before me, the undersigned, personally appeared Mary E. Gibbs, aged 79 years, a resident of Beaver, County of Beaver, State of Oklahoma, who makes the following declaration as an application for, and claim is hereby made for, reimbursement from the accrued pension for expenses paid (or obligation incurred) in the last sickness and burial of Margaret J. McQueen, who was a pensioner of the United States by certificate No. 249324, and who DIED June 24, 1932, at home of guardian near Beaver and was buried at Beaver, Okla

That the answers to questions propounded below are full, complete, and truthful to the best of my knowledge, information, and belief, and that no evidence necessary to a proper adjustment of all claims against the accrued pension is suppressed or withheld.

1. What was the full name of the deceased pensioner? Margaret J. McQueen
2. In what capacity was decedent pensioned? (As soldier or sailor, or as a widow, minor child, dependent relative, etc.)
dependent child of civil war soldier
3. If decedent was pensioned as a soldier or sailor—
 - (a) Was he ever married? (Answer yes or no.) _____
 - (b) How many times, and to whom? _____
 - (c) If married, did his wife survive him? (Answer yes or no.) _____
 - (d) If so, is she still living? (Answer yes or no.) _____
 - (e) If not living, give full names and dates of death of all wives. _____
 - (f) Was he ever divorced? (Answer yes or no.) _____
 - (g) If so, is the divorced wife still living? (Answer yes or no.) _____ (If living, a copy of the decree of divorce must be filed.)
 - (h) If not living, give her full name and the date of her death. _____
4. Did pensioner leave a child under 16 years of age? (Answer yes or no.) no
5. Is any such child still living? (Answer yes or no.) no
6. Were any sick or death benefits paid on pensioner's account? If so, give name of society and amount paid. no
7. Was there insurance (life, accident, or health) in force on life of pensioner at time of death? (Answer yes or no.) no
8. If so, give the name of each company in which a policy was carried and the amount in which each policy was written. _____
9. Who was the beneficiary named in each policy? _____
10. What was the relation of each beneficiary to the pensioner? _____
11. Were the premiums paid by the deceased pensioner? _____
12. If not paid by the deceased pensioner, state the amount of premiums paid by each person who made payment on that account. _____

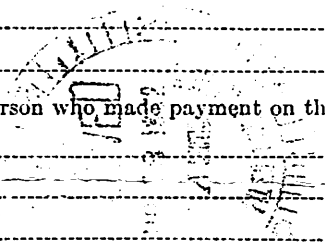

13. Is there an executor or administrator, or will application be made for appointment of any person as administrator? NO
14. Did the deceased pensioner leave any money, real estate, or personal property? NO
15. If so, state the character and value of all such property.....
16. What was the assessed value (last assessment) of the real estate?.....
17. How was the pensioner's property disposed of?.....
18. Did pensioner leave an unindorsed pension check? (Answer yes or no.) NO
19. What was your relation to the deceased pensioner? Sister
20. Are you married? (Answer yes or no.) Widow
21. What was the cause of pensioner's death? heart trouble
22. When did the pensioner's last sickness begin? about June 1st 1932
23. From what date did the pensioner become so ill as to require the regular and daily attendance of another person constantly until death? June 1st 1932
24. Give the name and post office address of each physician who attended the pensioner during last sickness J. S. Long, Beaver Oklahoma
25. State the names of the persons by whom the pensioner was nursed during the last sickness Edna Brown, Harry Gibbs, Mary C. Gibbs
26. Where did the pensioner live during last sickness? at home of Mary C Gibbs
27. Has there been paid, or will application be made for payment to you or any other person, any part of the expenses of the pensioner's last sickness and burial by any State, county, or municipal corporation? (Answer yes or no.) yes
28. Has there been or will there be an application filed in the Veterans Administration for a burial allowance? NO

The following is a complete statement of all the expenses of the last sickness and burial of said deceased pensioner:

(Each charge entered below should be supported by an itemized bill of the person who rendered the service or furnished any supplies for which reimbursement is demanded and should show, over his signature, by whom paid, or who is held responsible for payment, and contain the name of the pensioner for whom the expense was incurred or service rendered. If no charge was made for any item, that fact should be indicated.)

NAMES	NATURE OF EXPENSES	STATE WHETHER PAID OR UNPAID	AMOUNT
<u>Dr. J. S. Long</u>	Physician	<u>Paid</u>	<u>\$10</u>
<u>Beagle Drug Co</u>	Medicine	<u>Paid</u>	<u>20</u>
<u>Goodner undertaker</u>	Nursing and care Undertaker	<u>if paid 35 Paid \$90 unpaid</u>	<u>150 25</u>
	Livery		
	Cemetery		
	Other expenses and their nature:		
			<u>145</u>
			<u>75</u>
			<u>150</u>
		TOTAL	<u>145</u>

That of the above-mentioned expenses this claimant has paid, or guaranteed the payment of, the following items: \$125 funeral expenses to Ross Goodney Undertaker at Beaver Okla. 35 paid. \$90 unpaid
Mary C Gibbs
(Claimant's signature in full)

(P. O. address)
Beaver Oklahoma

(When the claimant for reimbursement is a married woman, she is required to sign the application with her own full name, not using the Christian name or the initials of her husband, and all bills should be receipted to her in her own name.)

Also appeared Edna Brown and Harry Gibbs who, being duly sworn, make the following statement, each for himself, that they know the claimant herein and that their answers to the following questions are true:

- 1. Did pensioner (if a soldier or sailor) leave a widow or a minor child under age of sixteen years surviving? no
- 2. When did the pensioner die? 24th day June 1932
- 3. Did pensioner leave any property? If so, state its character and value no

4. Our means of knowledge of the above statements made by us are: We knew the deceased pensioner for 20 years and

Name Edna Brown Name Harry Gibbs
 P. O. Address Beaver Oklahoma P. O. Address Beaver Okla
 Subscribed and sworn to before me, this 9th day of August A. D. 1932

and I certify that the contents of the foregoing application were fully made known and explained to the claimant and witnesses before swearing, that I have no interest, direct or indirect, in the prosecution of this claim, and I further certify that the reputation for credibility of the witnesses whose signatures appear above is good

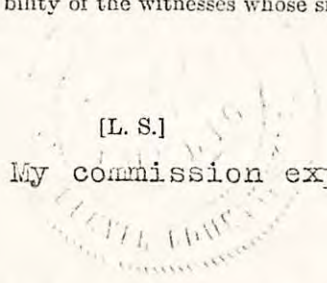

S. N. Law
 (Signature)
 Notary Public
 (Official character)
 Beaver, Oklahoma
 (P. O. address)

[L. S.]

My commission expires Sept. 4, 1932

STATEMENT OF ATTENDING PHYSICIANS

Give pensioner's name in full Margaret J. McGinnery
 Give date of commencement of pensioner's last sickness June 12-32
 Give date of pensioner's death June 24-32
 From what date did the pensioner require the regular and daily attendance of another person constantly until death? I am not sure but at least from June 12-32
 During what period did you attend the pensioner? June 12-32
 State nature of disease from which pensioner died Valvular heart disease

Give name of any other physician who attended the pensioner in last sickness none

Does your bill include a charge for all medicine furnished the pensioner during last sickness? no
 Has your bill been paid; if so, by whom? yes Paid by Mary E. Gibbs

Give the name of each person who acted as nurse, and mention any other facts within your knowledge which would be helpful in adjusting this claim for reimbursement: Mary E. Gibbs, + Edna Brown + Harry Gibbs

I certify that the foregoing statement is correct. August 9th, 1932, 19

[Signature]
 Attending Physician.
[Signature]
 Attending Physician.

RECEIVED FROM NOV 1974 NATIONAL ARCHIVES

FAMILY GROUP NO.

Husband's Full Name *O. Harry Gibbs*

Form A1, Family Group Sheet by The Everton Publishers, P.O. Box 368, Logan, UT 84321. Publishers of The Genealogical Helper. Send for a free catalogue with list and full descriptions of many genealogical aids.

214 120 names Co. OK by 28 April 1925

42

This information Obtained From:		Husband's Date	Day	Month	Year	City, Town or Place	County or Province, etc.	State or Country	Add. Info. on Husband
1. Civil War papers of Perry McQuary		Birth							
		Chr'nd							
2. 1860 Census Hancock Co, Brown Twp. IN.		Marr.							
		Death							
3. Obituary for Margaret of McQuary		Burial							
Places of Residence									
Occupation			Church Affiliation			Military Rec.			
Other wives, if any, No. (1) (2) etc. Make separate sheet for each marr.									
His Father					Mother's Maiden Name				
Wife's Full Maiden Name <i>Mary E. McQuary</i> MARR 377									
Wife's Date	Day	Month	Year	City, Town or Place	County or Province, etc.	State or Country	Add. Info. on Wife		
Birth	6	Nov	1852	Brownfield	Hancock	IN	①		
Chr'nd									
Death			Aug 1932						
Burial									
Compiler									
Places of Residence <i>IN, LINN CO, KS, BEAVER Co. OK</i> ③									
Address			Occupation			Church Affiliation			Military Rec.
Other husbands, if any, No. (1) (2) etc. Make separate sheet for each marr.									
City, State					Date				
Her Father <i>Perry McQuary</i>					Mother's Maiden Name <i>Charlotte Greaves</i>				

Sex	Children's Names in Full (Arrange in order of birth)	Children's Date	Day	Month	Year	City, Town or Place	County or Province, etc.	State or Country	Add. Info. on Children
	1	Birth							
		Marr.							
Full Name of Spouse		Death							
		Burial							
	2	Birth							
		Marr.							
Full Name of Spouse		Death							
		Burial							
	3	Birth							
		Marr.							
Full Name of Spouse		Death							
		Burial							
	4	Birth							
		Marr.							
Full Name of Spouse		Death							
		Burial							
	5	Birth							
		Marr.							
Full Name of Spouse		Death							
		Burial							
	6	Birth							
		Marr.							
Full Name of Spouse		Death							
		Burial							
	7	Birth							
		Marr.							
Full Name of Spouse		Death							
		Burial							
	8	Birth							
		Marr.							
Full Name of Spouse		Death							
		Burial							
	9	Birth							
		Marr.							
Full Name of Spouse		Death							
		Burial							
	10	Birth							
		Marr.							
Full Name of Spouse		Death							
		Burial							

* For additional children use Everton Publishers' Children Continuation Sheet, Form A11

Family Group Record

29 Jan 1998

Page 1

Husband's name		Oliver Harry GIBBS-1185	
Born	Mar 1841	Place	, , Indiana
Chr.		Place	
Mar.	1867/1868	Place	, , Indiana Min- 377
Died	Aft 1932	Place	
Bur.		Place	
Father		Mother	
Husband's other wives			

Wife's name		Mary Elizabeth MCQUERRY-1180	
Born	6 Nov 1852	Place	Greenfield, Hancock Co, Indiana
Chr.		Place	
Died	Aft 1932	Place	
Bur.		Place	
Father	Perry MCQUERRY-1058	Mother	Charlotte REEVES-1178 Min-374
Wife's other husbands			

Children This family has 8 children, listed by order of birth. (Other children are shown on subsequent pages)

1	Sex	Name	Spouse
	F	Edna GIBBS-2648	
Born	Sep 1870	Place	, , Indiana
Chr.		Place	
Mar.		Place	
Died		Place	
Bur.		Place	

2	Sex	Name	Spouse
	M	William H. GIBBS-2599	Anna "Annie" (unknown)-2601
Born	1872/1874	Place	, , Indiana
Chr.		Place	
Mar.	1904/1905	Place	, , Kansas Min-810
Died		Place	
Bur.		Place	

3	Sex	Name	Spouse
	F	Pearl GIBBS-2337	
Born	Dec 1880	Place	, , Indiana
Chr.		Place	
Mar.		Place	
Died		Place	
Bur.		Place	

4	Sex	Name	Spouse
	M	Harry GIBBS-2600	
Born	Jul 1892	Place	, , Kansas
Chr.		Place	
Mar.		Place	
Died		Place	
Bur.		Place	

5	Sex	Name	Spouse
		(unknown) GIBBS-2338	
Born		Place	
Chr.		Place	
Mar.		Place	
Died		Place	
Bur.		Place	

Other Marriages:

Notes and Source Citations:
 Husband: Oliver Harry GIBBS-1185
 BIRTH-RESIDENCE-SPOUSE-CHILDREN-OCCUPATION: 1900 U.S. Census, Iola Twp., Allen County, Kansas; 1900; Film T623, Roll 469, sheet 9, Dwelling # 157, Family # 172; household headed by Oliver H. Gibbs; viewed at National Archives,

Husband's name

Oliver Harry GIBBS-1185

Wife's name

Mary Elizabeth MCQUERRY-1180

Children

This family has 8 children, listed by order of birth.

6	Sex	Name	Spouse
		(unknown) GIBBS-2339	
Born		Place	
Chr.		Place	
Mar.		Place	
Died		Place	
Bur.		Place	
7	Sex	Name	Spouse
		(unknown) GIBBS-2340	
Born		Place	
Chr.		Place	
Mar.		Place	
Died		Place	
Bur.		Place	
8	Sex	Name	Spouse
		(unknown) GIBBS-2341	
Born		Place	
Chr.		Place	
Mar.		Place	
Died		Place	
Bur.		Place	

Other Marriages:

Notes and Source Citations:

Laguna Niguel, California; NOTES:

- (1) Oliver H. Gibbs listed as born in March, 1841, in Indiana, married 32 years, wife listed as Mary Gibbs who had 8 children, 6 still living. [Two children of Oliver and Mary died before 1900 and one died before 1932--see obituary of Margaret Jane McQuerry.]
- (2) Occupation listed as farmer; record shows he owned home.
- (3) Others in household included Edna Gibbs, daughter, born Sept., 1870, in Indiana; Pearl Gibbs, daughter, born Dec. 1880, in Indiana; and Harry Gibbs, son, born July, 1892, in Kansas. (Birth places and dates for Pearl and Harry indicate Oliver and family moved from Indiana to Kansas between Sept., 1880, and July, 1892.)

RESIDENCE-CENSUS-OCCUPATION-CHILDREN: 1910 U.S. Census, Blue Mound Township, Linn County, Kansas; 1910; Film T624, Roll 445, Sheet 12B, dwelling 135; household headed by O. H. Gibbs; viewed at National Archives, Laguna, Niguel, California; NOTES:

- (1) O. H. Gibbs listed as age 69, born in Indiana, both parents born in Ohio.
- (2) Occupation listed as "Farmer"; owned farm.
- (3) Wife listed as Mary E. Gibbs, age 57, born in Indiana.
- (4) O. H. and Mary E. married 42 years; Mary E. had 7 children, 6 living.
- (5) Others in household were: son Harry, age 18, born in Kansas; son W. H., age 36, born in Indiana; Daughter in Law, Anna, age 42, born in Illinois, Grandson, Jim, age 3, born in Kansas; granddaughter Baby A (sic), age 2, born in Kansas; grandson Joe, age 1, born in Kansas.

BIRTH-RESIDENCE-CENSUS: 1920 U.S. Census, Beaver County, Oklahoma; 1920; National Archives, Laguna Niguel, California; Film T625, Roll 1432, Sheet 1B, Dwelling # 17, Family # 17; viewed, hand copied 28 May 1997; NOTES:

- (1) Name listed as Gibbs, Oliver H.
- (2) Age listed as 77 (birth 1842/43); birth place listed as Indiana.
- (3) A son, Harry, in household. He was 23 (28?) and born in Kansas.
- (4) Next door to Oliver H. and Mary E. Gibbs (Dwelling # 18, Family # 18) was a family headed by Wm. H. Gibbs, age 47, born in Indiana. Wm. H. is son of Oliver Harry and Mary Elizabeth (McQuerry) Gibbs per 1910 census.

Husband's name

Oliver Harry GIBBS-1185

Wife's name

Mary Elizabeth MCQUERRY-1180

Notes and Source Citations (Continued from previous page.)

- (5) Occupation of Oliver H. listed as "Farmer". He owned farm which was free of mortgage.

SPOUSE-CHILDREN-RESIDENCE: Obituary, Margaret McQuerry; 1854-1932; THE HAROLD DEMOCRAT, Beaver, Oklahoma; issue dated 14 July 1932; page 5, Col. 1; photocopy received in April, 1995, from Newspaper Dept., Oklahoma Historical Society, 2100 North Lincoln Blvd., Oklahoma, City, Oklahoma; NOTES:

- (1) Lived in Linn County, Kansas in 1911; moved to Beaver, Beaver Co., Oklahoma, in 1912.
(2) Survivors of Margaret included two nephews and three nieces. Issue of Oliver Harry and Mary Elizabeth (McQuerry) Gibbs; no other children of Perry McQuerry and Charlotte Reeves had issue.

MARRIAGE:;;;;; NOTE: Marriage date, and place, estimated from 1900 and 1910 U.S. Census records.

NAMES:;;;;; NOTE: "Harry Gibbs" listed as one of the care givers of Margaret Jane McQuerry, sister of Mary Elizabeth (McQuerry) Gibbs, in the Military and Pension Records for Perry McQuerry. The Census record noted above lists name as Oliver H. Gibbs. Thus given names were Oliver Harry.

RESIDENCE-CENSUS: 1850 U.S Census, Brown Township, Hancock County, Indiana; 1850; Film M432, Roll 149, page 179, Dwelling 217; household headed by Neville Reeves; viewed at National Archives, Laguna Niguel, California; NOTES:

- (1) Oliver H. Gibbs, male, age 9, born in Indiana, resident of this household.
(2) Oliver Harry Gibbs born 1840/41 -- same as estimated from 1910 census but 1920 census indicates 1842/1843
(3) Other Gibbs children in household were Amanda A., age 11, and John D., 7. Probably siblings of Oliver Harry Gibbs.

Wife: Mary Elizabeth MCQUERRY-1180

FATHER-SPOUSE-RESIDENCE-PROBATE: Probate record for James McQuerry; 1876-1880; County Clerk's Office, Mercer County, Missouri, Princeton, MO;; photocopy received from Grace Jackson, Bakersfield, CA, in May, 1995; NOTE: Mary E. Gibbs, of Hancock County, Indiana, listed as an heir of James McQuerry and daughter of Perry McQuerry.

BIRTH-RESIDENCE-SPOUSE-CHILDREN-CENSUS: 1900 U.S. Census, Iola Township, Allen County, Kansas; 1900; Film T623, Roll 469, sheet 9, Dwelling # 157, Family # 172; Household headed by Oliver H. Gibbs; viewed at National Archives, Laguna Niguel, California; NOTES:

- (1) Mary Gibbs, wife of Oliver H., born Nov. 1852, married 32 years, mother of 8 children, 6 of which still living. [Two children died before 1900; another died before June, 1932 -- see obituary of Margaret McQuerry below.]
(2) Parents of Mary Gibbs shown as born in Indiana. Incorrect--father born in North Carolina; mother, Charlotte Reeves, listed her birth place as Ohio on census records.
(3) Others in household: Edna Gibbs, daughter, born Sept., 1870, in Indiana; Pearl, daughter, born Dec., 1880, in Indiana; Harry, son, born July, 1892, in Kansas. {Birth places of Pearl and Harry indicate Mary and family moved from Indiana to Kansas between Dec., 1880, and July, 1892.}

BIRTH-RESIDENCE-MARRIAGE-CHILDREN-MIGRATION: 1910 U.S. Census, Blue Mound Township, Linn County, Kansas; 1910; Film T624, roll 445, sheet 12B, dwelling 135; household headed by O. H. Gibbs; viewed at National Archives, Laguna Niguel, California; NOTES:

- (1) Mary E. Gibbs, age 57, born in Indiana, wife of O. H. Gibbs, married 42 years and had 7 children, 6 still living. {1900 census showed Mary

Husband's name

Oliver Harry GIBBS-1185

Wife's name

Mary Elizabeth MCQUERRY-1180

Notes and Source Citations (Continued from previous page.)

Elizabeth had 8 children, 6 still living. One of the 6 living children died between 1910 and June, 1932--see obituary of Margaret McQuerry.

- (2) Parents of Mary E. Gibbs shown as born in Indiana. Incorrect -- father, Perry McQuerry, born in North Carolina; mother, Charlotte Reeves, listed her birth place as Ohio on census records.
- (3) Others in household: son, Harry, age 18, born in Kansas; son, W. H., age 36, born in Indiana; daughter in law, Anna, age 42 (40?), born in Illinois; grandson, Jim, age 3, born in Kansas; granddaughter, Baby A. (sic), age 2, born in Kansas; grandson, Joe, age 1, born in Kansas.

BIRTH-SPOUSE-RESIDENCE-CENSUS: 1920 U S Census, Beaver County, Oklahoma; 1920; 1920; National Archives, Laguna Niguel, California; Film T625, Roll 1432, Sheet 1B, Dwelling # 17, Family # 17; NOTES:

- (1) Name listed as Gibbs, Mary E., wife of Oliver H. Gibbs.
- (2) Age listed as 67 (birth 1852/53); birth place listed as Indiana.
- (3) A son, Harry, in household. He was 23 (28?) and born in Kansas.
- (4) Next door to Oliver H. and Mary E. Gibbs (Dwelling # 18, Family # 18) was a family headed by Wm. H. Gibbs, age 47, born in Indiana. Wm. H. is son of Oliver Harry and Mary Elizabeth (McQuerry) Gibbs per 1910 census.

SPOUSE-CHILDREN-RESIDENCE-OBITUARY: Obituary, Margaret McQuerry; 1854-1932; THE HAROLD DEMOCRAT, Beaver, Oklahoma; issue dated 14 July 1932; page 5, Col. 1; photocopy received in April, 1995, from Newspaper Dept., Oklahoma Historical Society, 2100 North Lincoln Blvd., Oklahoma, City, Oklahoma; NOTES:

- (1) Lived in Linn County, Kansas, in 1911; moved to Beaver, Beaver Co., Oklahoma, in 1912.
- (2) Survivors of Margaret included 2 nephews and 3 nieces--issue of Mary Elizabeth and Oliver Harry Gibbs. Mary was only child of Perry McQuerry Charlotte Reeves to have issue.

Child #1: Edna GIBBS-2648

PARENTS-BIRTH: 1900 U.S. Census, Iola Township, Allen County, Kansas; 1900; Film T623, Roll 469; sheet 9, dwelling # 157, family # 172; household headed by Oliver H. Gibbs; viewed at National Archives, Laguna Niguel, Calif.

Child #2: William H. GIBBS-2599

PARENTS-BIRTH-RESIDENCE-MARRIAGE-CHILDREN-CENSUS: 1910 U.S. Census, Blue Mound Township, Linn County, Kansas; 1910; Film T624, roll 445, sheet 12B, dwelling 135; household headed by O. H. Gibbs; viewed at National Archives, Laguna Niguel, California; NOTES:

- (1) Residents of household included: W. H. Gibbs, son, age 36, born in Indiana; daughter in law, Anna, age 42, born in Illinois; grandson, Jim, age 3, born in Kansas, granddaughter, Baby A. (sic), age 2, born in Kansas; grandson, Joe, age 1, born in Kansas.
- (2) W. H. Gibbs and Anna Gibbs married 5 years.
- (3) Grandchildren of O. H. Gibbs believed to be children of William H and wife, Anna, but names and ages do not correlate with 1920 census data.
- (4) Occupation of William H. Gibbs listed as "Farmer"; he rented farm.

BIRTH-RESIDENCE-SPOUSE-CHILDREN: 1920 U.S. Census, Beaver County, Oklahoma; 1920; Film T625, roll 1432, sheet 1B, dwelling 18; Wm. H. Gibbs household; viewed at National Archives, Laguna Niguel, California; NOTES:

- (1) Residents of household were: Wm. H. Gibbs, age 47, born in Indiana; Annie Gibbs, wife, age 50, born in Illinois; Glen Gibbs, son, age 12, born in Kansas; Matel (???) Gibbs, daughter, age 10, born in Kansas; Bessie (or Rossie), daughter, age 8, born in Kansas.
- (2) Names, ages, of children do not correlate with 1910 census data.
- (3) Occupation: Farmer

Husband's name

Oliver Harry GIBBS-1185

Wife's name

Mary Elizabeth MCQUERRY-1180

Notes and Source Citations (Continued from previous page.)

(4) Lived next door to his parents.

Child #3: Pearl GIBBS-2337

PARENTS-BIRTH: 1900 U.S. Census, Iola Township, Allen County, Kansas; 1900; Film T623, Roll 469; sheet 9, dwelling # 157, family # 172; household headed by Oliver H. Gibbs; viewed at National Archives, Laguna Niguel, Calif.

Child #4: Harry GIBBS-2600

PARENTS-BIRTH-RESIDENCE-CENSUS: 1900 U.S. Census, Iola Township, Allen County, Kansas; 1900; Film T623, Roll 469; sheet 9, dwelling # 157, family # 172; household headed by Oliver H. Gibbs; viewed at National Archives, Laguna Niguel, California.

PARENTS-BIRTH-RESIDENCE-CENSUS: 1910 U.S. Census, Blue Mound Township, Linn County, Kansas; 1910; Film T624, roll 445, sheet 12B, dwelling 135; household headed by O. H. Gibbs; viewed at National Archives, Laguna Niguel, California; NOTE: Harry listed as a son, age 18, born in Kansas.

PARENTS-BIRTH-RESIDENCE-CENSUS: 1920 U.S. Census, Beaver County, Oklahoma; 1920; Film T625, roll 1432, sheet 1B, dwelling 18; Oliver H. Gibbs household; viewed at National Archives, Laguna Niguel, California; NOTE: Harry listed as a son, age 23 (28?), born in Kansas.

Child #5: (unknown) GIBBS-2338

PARENTS:;;;;; See notes for father, Oliver Harry Gibbs and mother, Mary Elizabeth McQuerry.

Child #6: (unknown) GIBBS-2339

PARENTS:;;;;; See notes for father, Oliver Harry Gibbs and mother, Mary Elizabeth McQuerry.

Child #7: (unknown) GIBBS-2340

PARENTS:;;;;; See notes for father, Oliver Harry Gibbs and mother, Mary Elizabeth McQuerry.

Child #8: (unknown) GIBBS-2341

PARENTS:;;;;; See notes for father, Oliver Harry Gibbs and mother, Mary Elizabeth McQuerry.

1900 Census—United States

14 Jan 1998

State: Kansas County: Allen Town: Township
 Microfilm roll number: T623 roll 469 Date: 13 June Supervisor's district number: Clark E. Jacoby Enumeration district number: 11 Sheet number: 9 Page number: Line 8

Location				Name of each person whose place of abode on June 1, 1900, was in this family	Relation to head of family	Personal description										Nativity			Citizenship			Occupation		Education				
Street	House number	Dwelling number	Family number			Color	Sex	Month of birth	Year of birth	Age	Marital status	Number of years married	Mother of how many children	No. of these children living	Place of birth	Place of birth of father	Place of birth of mother	Year of immigration to US	Number of years in US	Naturalization	Occupation	No. of months not employed	Attended school (months)	Can read	Can write	Can speak English	Home owned or rented	Home owned free or mortgaged
		157	172	Gibbs, Oliver H.	Head	W	M	Mar	1841	59	M	32		Indian	Indian	Indiana				Farmer	0	0	yes	yes	yes			
				Mary	Wife	W	F	Nov	1852	47	M	32	8	"	"	"							"	"	"			
				Edna	Daughter	W	F	Sept	1870	29	S			"	"	"							"	"	"			
				Pearl	Daughter	W	F	Dec	1880	19	S			"	"	"							"	"	"			
				Harry	Son	W	M	July	1892	7	S			KS	"	"						0						
				Married 1867-1868																								
				Children:																								
				W.H. born 1873-1874																								
				Edna born Sept, 1870																								
				Pearl born Dec 1880																								
				Harry born July 1892																								

FAMILY GROUP NO.

Husband's Full Name MARTIN P. BUSSELL

This information Obtained From:

Husband's Data Day Month Year City, Town or Place County or Province, etc. State or Country Add. Info. on Husband

1. 1850 GEN. HANCOCK CO. IN	Birth	21 DEC 1827				IN. C.	
2. 1860 " " " "	Chr'nd						
3. Hancock Co. T.H. Tombstone	Marr.	21 OCT 1852		HANCOCK		IN (4)	
Inscriptions: One Hundred	Death	21 Feb 1897		HANCOCK		IN	
Years 1833 - 1933 by Baker	Burial	Feb 1897	Brown Twp.	HANCOCK		IN	Hays Cem (3)

(4) MARRIAGES HANCOCK CO
IN, REC-3, p 119
Occupation FARMER Church Affiliation CHRISTIAN Military Rec.

(5) BR-HISTORY OF HANCOCK CO. IN by RICHMAN 1916
Other wives, if any, No. (1) (2) etc. Make separate sheet for each marr.
His Father WILLIAM BUSSELL Mother's Maiden Name

6. 1870 Gen. Brown Twp, Hancock Co. IN, p 13, Family # 98
Wife's Full Maiden Name SARAH McQUARY

7. Marriages Hancock Co. IN	Birth	20 May 1831 (3)				IN. C.	
BR C-4 p 99	Chr'nd						

8. Marriages Hancock Co. IN	Death	15 Jan 1906					
BR C-7, p 440	Burial	Jan 1906	Brown Twp.	HANCOCK		IN	Hays Cem (3)

Compiler
Address
City, State
Date

Places of Residence
Occupation
Church Affiliation CHRISTIAN Military Rec.
Other husbands, if any, No. (1) (2) etc. Make separate sheet for each marr.
Her Father JAMES McQUARY Mother's Maiden Name RACHEL JENNENS

Sex Children's Names in Full (Arrange in order of birth) Children's Data Day Month Year City, Town or Place County or Province, etc. State or Country Add. info. on Children

F	1	RACHEL ANN BUSSELL	Birth	1854		HANCOCK	IN	
		Full Name of Spouse	Death	1919 (3)				
		1187 WARE	Burial	1919 (3)		Hancock		Simmons Cem (3)
F	2	SARAH JANE BUSSELL	Birth	1855		HANCOCK	IN	
		Full Name of Spouse	Death					
			Burial					
M	3	WILLIAM P. BUSSELL	Birth	10 MAR 1857		HANCOCK	IN	
		Full Name of Spouse	Death	17 AUG 1902 (3)				
		Martha J.	Burial	AUG 1902	BROWN TWP	HANCOCK	IN	HAYS CEM. (3)
F	4	MARTHA H. BUSSELL	Birth	1859		HANCOCK	IN	
		Full Name of Spouse	Death					
		Johnson	Burial					
F	5	MARY E. BUSSELL (6)	Birth	1862 (6)		Hancock	IN	
		Full Name of Spouse	Death					
			Burial					
F	6	LOUISA E. BUSSELL (6)	Birth	1863 (6)		Hancock	IN	
		Full Name of Spouse	Death	10 Mar. 1883 (6)				
		Thomas B Morris	Burial					
M	7	JAMES H. BUSSELL (6)	Birth	9 July 1863 (6)	Brown Twp.	Hancock	IN	
		Full Name of Spouse	Death	17 Oct 1885 (6)				
		Dora Baer (5)	Burial					
M	8	JOHN R. BUSSELL (6)	Birth	1866 (6)		Hancock	IN	3 married
		Full Name of Spouse	Death	23 Sept 1858 (5)				infant
		Phoebe Ann Parley (5)	Burial					
F		(Smith?) or Alice (6)	Birth	1867 (6)		Hancock	IN	
		Full Name of Spouse	Death					
		LDA C. BUSSELL	Burial					
	10		Birth					
		Full Name of Spouse	Death					
			Burial					

* For additional children use Everton Publishers' Children Continuation Sheet, Form A11

73
Form A1, Family Group Sheet by The Everton Publishers, P.O. Box 366, Logan, UT 84321. Publishers of The Genealogical Helper. Send for a free catalogue with list and full descriptions of many genealogical aids.

ANAHEIM LDS

7 FEB 1979

18~~60~~⁵⁰ CENSUS OF UNITED STATES

Typed

State: INDIANA

County HANCOCK

~~Town~~
Township: BROWN

Page

Dwelling No.	Names	Age	Sex	Color	Occupation, etc.	Value - Real Estate	Value - Property personal	Birthplace	Married in Year	School in Year	Can't Read or write	Remarks
156 159	WILLIAM RUSSELL	50	M		FARMER	1000		NO. CAROLINA				
	CHRISTINA "	46	F					VIRGINIA				
X	MARTIN P. "	23	M					NO. CAROLINA				
*	SALLY "	20	F					" "				
	ELIHU (?) "	18	M					INDIANA				
	JOHN THOMAS "	11	M					INDIANA				
	NEWTON CALDWELL	14	M					INDIANA.				
*	1850 census shows a Sarah McDermoy, age 19, in James McCa household											

FAMILY GROUP NO.

Husband's Full Name JAMES QUINCY SAMPLE(S)

This information Obtained From:

Husband's Data Day Month Year City, Town or Place County or Province, etc. State or Country Add. Info. on Husband

(1) 1860 Census; Boone Co. Ia	Birth			1834				OHIO	
M 653, roll 245; Green TWP. P.O. EDEN, p 20.	Chr'nd								
8 JUNE 1860.	Marr.	29 Sept	1853		Hancock		IN		
	Death	7 July	1864		Altmore Cross near Dallas;		GA		Civil WAR

(2) GRACE JACKSON	Burial								
2407 University Ave. Bakerfield, CA 93306	Places of Residence								
	Occupation	FARMER							Military Rec. CIVIL WAR
	Other wives, if any. No. (1) (2) etc. Make separate sheet for each marr.								Co B 99 2nd Inf.

(3) Massachusetts McQuerry papers + Bible	His Father								
	Mother's Maiden Name								

(4) Civil War Passers for James D Sample (2)	Wife's Full Maiden Name	ELIZABETH Betsy McQUEARY
--	-------------------------	--------------------------

5. Hancock Co. Ia, Tomlinston Inscriptions 1833-1933 by Leo Baker 1993	Birth	14 MAR	1834		Hancock		INDIANA	
	Chr'nd							
	Death	30 Sept	1866					
	Burial							

Compiler	Places of Residence							
Address	Occupation				Church Affiliation			Military Rec.
City, State	Other husbands, if any. No. (1) (2) etc. Make separate sheet for each marr.							(2) JOHN POWERS
Date	Her Father	JAMES McQUEARY			Mother's Maiden Name	RACHEL JENNENS		

Sex	Children's Names in Full (Arrange in order of birth)	Children's Data	Day	Month	Year	City, Town or Place	County or Province, etc.	State or Country	Add. Info. on Children
F	1 MARY C. SAMPLES	Birth	28	Jan	1853			INDIANA	
	Full Name of Spouse	Marr.	29	Dec	1876		Hancock	IN	
	Joseph P. Sample	Death	4	Dec	1879		Hancock	IN	
		Burial			Jan. 1879		Hancock	IN	Wagon Cem (5)
M	2 JAMES D. SAMPLE	Birth			1857			INDIANA	
	Full Name of Spouse	Death							
		Burial							
F	3 NANCY JANE SAMPLE	Birth	JAN	12.58	60			INDIANA	
	Full Name of Spouse	Marr.	12	Feb	1881		JOHNSON	Mo	
	CHARLES WOOD GROOM	Death	14	Nov	1919	Stanton	Kings	CA	
		Burial			1919	Lemore	Kings	CA	
	4 William Samples	Birth			1861	Green	Hancock	IN (2)	
	Full Name of Spouse	Death							
		Burial							
	5	Birth							
	Full Name of Spouse	Marr.							
		Death							
		Burial							
	6	Birth							
	Full Name of Spouse	Marr.							
		Death							
		Burial							
	7	Birth							
	Full Name of Spouse	Marr.							
		Death							
		Burial							
	8	Birth							
	Full Name of Spouse	Marr.							
		Death							
		Burial							
	9	Birth							
	Full Name of Spouse	Marr.							
		Death							
		Burial							
	10	Birth							
	Full Name of Spouse	Marr.							
		Death							
		Burial							

Form A1, Family Group Sheet by The Everton Publishers, P. O. Box 368, Logan, UT 84321. Publishers of The Genealogical Helper. Send for a free catalogue with list and full descriptions of many genealogical aids.

43

Ruth

FAMILY GROUP RECORD-13

14 Mar 1995

Page 1 of 3

HUSBAND James Quincy SAMPLE-465

BORN: 1834 PLACE: ,,Ohio
CHR.: PLACE:
DIED: Abl 1864 PLACE:
BUR.: PLACE:
MARR: 29 Sep 1853 PLACE: ,Hancock Co.,Indiana
FATHER: David J. SAMPLE-1012
MOTHER: Katharine-1013

PARENTS' MRIN: 335

WIFE Elizabeth (Betsy) MCQUARY-290

BORN: 14 Mar 1834 PLACE: ,,Indiana Hancock
CHR.: PLACE:
DIED: Abt 1868 PLACE:
BUR.: PLACE:

PARENTS' MRIN: 338

FATHER: James M. MCQUARY-1020
MOTHER: ~~Lillian SCOTT~~-1021 Rachel Jennens (Jinning-Jenning)

CHILDREN

1. NAME: Mary K. SAMPLE-212
--- BORN: 1855 PLACE: ,,Indiana Hancock
F CHR.: PLACE:
DIED: PLACE:
BUR.: PLACE:
SPOUSE: PLACE:
MARR: PLACE:

2. NAME: James D. SAMPLE-207
--- BORN: 1857 PLACE: ,,Indiana Hancock
M CHR.: PLACE:
DIED: PLACE:
BUR.: PLACE:
SPOUSE: PLACE:
MARR: PLACE:

3. NAME: Nancy Jane SAMPLE-13
--- BORN: Jan 1860 PLACE: ,,Indiana Hancock
F CHR.: PLACE:
DIED: 14 Nov 1919 PLACE: Stratford,Kings,California
BUR.: PLACE: Lemoore,Kings Co.,California
SPOUSE: Charles Wade GROOM-12
MARR: 12 Feb 1881 PLACE: ,Johnson Co.,Missouri

Have to prove my Nancy Jane

has other marriages
MRIN: 6

4. NAME: William SAMPLE-378
--- BORN: 1861 PLACE: Green,Hancock,Indiana
M CHR.: PLACE:
DIED: PLACE:
BUR.: PLACE:
SPOUSE: PLACE:
MARR: PLACE:

Per Cemetery Record
Rachel died 29 Oct 1834
age 26 yrs 7mo 10da
Burial date = 19 March 1808
Per Mrs Jackson
Betsy Born 14 March 1834
Thus Rachel died 17mo 15day
after Betsy Born.
1834 consultant @ 1860 census
and 1850 census
Betsy 30 Sept 1866 (Bible rec)

Info on my Nancy

Received: March 1995
from: Grace Jackson
2407 University Ave
Bakersfield, CA 93306

Phone: (805) 871-2407

FAMILY GROUP RECORD-13
DOCUMENTATION

14 Mar 1995

Page 2 of 3

HUSBAND James Quincy SAMPLE-465 Yr of Birth 1834
WIFE Elizabeth (Betsy) MCQUARY-290 Yr of Birth 1834

HUSBAND - James Quincy SAMPLE-465

CENSUS:1850 Ohio Clinton Co., Washington TWP, pg 272; 9 Oct 1850, age 16
1860 Indiana, Hancock Co., Green/Eden pg 456; June 1860 age 26

MARRIAGE: film # 1266799 Marriage records of Hancock Co., Indiana;1829-1920;;
copy of index page in possession of Grace Jackson.

DEATH: Civil War Record Co B 99 Ind. Inf. Application Widow #69645, Minor #
149650 and Certificate #138442; 1864 *I know it is on the way!!*

MARRIAGE-DEATH; Records of Ruth McQuerry, Orange, CA

WIFE - Elizabeth (Betsy) MCQUARY-290

CENSUS:1860 Indiana, Hancock Co., Green/Eden pge 456, age 26; June 1860,
1850 Indiana, Hancock Co., Brown Twp,pg 175,age 18; 1850

MARRIAGE: film #1266799 Marriage records of Hancock Co., Indiana;1839-1920;;
copy of index page in possession of Grace Jackson.

NOTE: Surname spelled McQuary on marriage record- Land records for Hancock Co.,
Ind. lists several McQueary. Also found name spelled McQuerry.

MARRIAGE-DEATH: Records of Ruth McQuerry, Orange, CA;

CHILD 1 - Mary K. SAMPLE-212

BIRTH: 1860 Indiana, Hancock Co., Green/Eden TWP, pg 456, age 5; 1860.

Note: Does not appear on 1870 w/ other siblings age abt 15

CHILD 2 - James D. SAMPLE-207

CENSUS: 1860 Indiana, Hancock Co., Green/Eden TWP, pge 456, age 3; 1860

1870 Missouri, Mercer Co., Madison Twp. Gashin City, pg 122, age 18; 1870

NOTE: Living with mother's parents.

CHILD 3 - Nancy Jane SAMPLE-13

MARRIAGE; Marriage record Missouri, Johnson Co; 1881

BIRTH: Johnson Co., MO Birth record of son, John T. Groom, lists mother's age
24; 8 Dec 1884;; photocopy in poss of Grace Jackson.

CENSUS:1860 Indiana, Hancock, Green twp, Eden P.O.-Age 5/12; 1860

1870 Missouri, Mercer, Madison twp, Gashin City, pg 122 - age 12; 1870.

NOTE: Living with mother's parents.

1900 Missouri, Jasper Co; 1900

1910 Oklahoma, Ottawa Co. 1st Ward; 1910;Ed 161, sheet. NOTE: age 46

Conflict: Age varies on each census.

DEATH: Death records Hanford, Kings, CA; 1919

Other marriages:

6 Apr 1919 Fred NILES-302

HRIN: 82

CHILD 4 - William SAMPLE-378

CENSUS:U.S. Census, MO, Mercer Co., Madison Twp, Gashin City, pg 122 age 9;

FAMILY GROUP RECORD-13
DOCUMENTATION

14 Mar 1995

Page 3 of 3

HUSBAND	James Quincy SAMPLE-465	Yr of Birth 1834
WIFE	Elizabeth (Betsy) MCQUARY-290	Yr of Birth 1834

1870. NOTE: Living with mother's parents.

NAME OF
SOLDIER

Sample, James A.

NAME OF
DEPENDENT

Widow

Sample, Elizabeth
Querry, M. (Child)

Minor

SERVICE

@ 99 Ind Inf

DATE OF FILING

CLASS

APPLICATION NO.

CERTIFICATE NO.

16 Oct 24
17 July 28

Invalid

Widow

Minor

69645

149658

38742

Received 3 March 1995

from Grace Jackson
2407 University Ave
Bakersfield, CA 93306

988

Sample James Q.
Co. B, 99 Indiana Infantry.

Private | Private

CARD NUMBERS.

1	25879302	26
2	25882443	27
3	25882527	28
4	25882624	29
5	25882992	30
6	33361284	31
7	36149511	32

8		33
9		34
10		35
11		36
12		37
13		38
14		39
15		40
16		41
17		42
18		43
19		44
20		45
21		46
22		47
23		48
24		49
25		50

Number of personal papers herein

4

Book Mark :

See also

Obtained from:
National Archives and Records Administration
7th and Pennsylvania Ave. N.W.
Washington, D.C. 20408

Received: 20 May 1995

VOLUNTEER ENLISTMENT.

STATE OF

Indiana



TOWN OF

Indianapolis

I, James G. Sample born in Adams in the State of Ohio aged 23 years, and by occupation a Farmer Do HEREBY ACKNOWLEDGE to have volunteered this 20 day of March 1864 to serve as a Soldier in the Army of the United States of America, for the period of THREE YEARS, unless sooner discharged by proper authority: Do also agree to accept such bounty, pay, rations, and clothing, as are, or may be, established by law for volunteers. And I, James G. Sample do solemnly swear, that I will bear true faith and allegiance to the United States of America, and that I will serve them honestly and faithfully against all their enemies or opposers whomsoever; and that I will observe and obey the orders of the President of the United States, and the orders of the officers appointed over me, according to the Rules and Articles of War.

Sworn and subscribed to at Indianapolis Ind. this 20 day of March 1864 James G. Sample

BEFORE Capt & 9th Ind Ias Regt I CERTIFY ON HONOR, That I have carefully examined the above named Volunteer, agreeably to the General Regulations of the Army, and that in my opinion he is free from all bodily defects and mental infirmity, which would, in any way, disqualify him from performing the duties of a soldier.

J. H. Newcomer

EXAMINING SURGEON.

I CERTIFY, ON HONOR, That I have minutely inspected the Volunteer James G. Sample previously to his enlistment, and that he was entirely sober when enlisted; that, to the best of my judgment and belief, he is of lawful age; and that, in accepting him as duly qualified to perform the duties of an able-bodied soldier, I have strictly observed the Regulations which govern the recruiting service This soldier has Blue eyes, Dark hair, Dark complexion, is 5 feet 7 inches high.

J. H. Newcomer

Regiment of Volunteers,

RECRUITING OFFICER.

(A. G. O., No. 74 & 76.

Mustered into the service of the United States, in Company B, 99th Regiment of Indiana Volunteers, on the 25 day of March 1864 at Indianapolis, Ind.

Handwritten signatures and notes on the right side of the document.

obtained from National Archives and Records Administration 7th and Pennsylvania Ave. NW Washington, D.C 20408

Received 20 May 1995

20 May 1995

Received from: National Archives and Records Administration
7th & Pennsylvania Ave N.W.
Washington, D.C. 20408

I certify, on honor, that James G. Sample a Private of
 Captain W. P. Andis Company (B) of the 99 Regiment of Infantry
VOLUNTEERS, of the State of Indiana, born in Adams Co, State
 of Kentucky, aged 33 years; 5 feet 7 inches high; Dark complexion,
Bru eyes Dark hair, and by occupation a Farmer, having joined the company ~~at~~
 its original organization at As A Recruit, and enrolled in it at the muster into
 the service of the United States at Indianapolis, on the _____ day
 of _____, 186 (or was mustered in service as a recruit, by Lieut
Browning, at Indianapolis, on the 23rd day of March,
 1864, or was drafted and mustered into the service of the United States from the _____
 Enrollment District of the State of _____, at _____,
 on the _____ day of _____, 186) to serve in the Regiment, for
 the term of Three years: and having served HONESTLY and
 FAITHFULLY with his Company in _____ to the present date, is now
 entitled to a ~~DISCHARGE~~ by reason of until July 7th 1864
when he died of wounds recd while on duty

The said James G. Sample was last paid by Paymaster
Laguarda to include the 20th day of April, 1864, and has
 pay due him from that time to the present date; he is entitled to pay and subsistence for
 TRAVELING to place of enrollment, and whatever other allowances are authorized to volunteer
 soldiers, drafted men, or militia, so discharged. He has received from the United States **CLOTHING**
 amounting to 33 ¹²/₁₀₀ dollars, since the 20 day of March,
 1864, when his clothing account was last settled. He has received from the United States
1 ⁶⁰/₁₀₀ dollars advanced **BOUNTY**.

There is to be stopped from him, on account of the State of _____, or other
 authorities, for **CLOTHING, &c.**, received on entering service, _____ ¹⁰⁰/₁₀₀ dollars; and
 for other stoppages, viz: _____

_____ ¹⁰⁰/₁₀₀ dollars.
 He has been furnished with **TRANSPORTATION** in kind from the place of his discharge to
 _____; and he has been **SUBSISTED** for **TRAVELING** to his
 place of enrollment, up to the _____, 186 .

He is indebted to _____, **SUTLER**, _____ ¹⁰⁰/₁₀₀ dollars.
 He is indebted to _____, **LAUNDRESS**, _____ ¹⁰⁰/₁₀₀ dollars.

Given in Duplicate, at Near Atlanta Ga, this 9 day
 of Sept, 1864.

Garrah A. Curry
1st Lieut

 Commanding Company

CASUALTY SHEET.

Name: James I Sample
Rank: Private Company: B Regiment: 99th
Arm: Infy State: Indiana
Nature of Casualty: Death

CAUSE OF CASUALTY—(NAME OF DISEASE, &c.)

Wound in Back
while on duty

DEGREE OF DISABILITY.

BY WHOM CERTIFIED.

Deniah A Curry
1st Lieut

DATE OF DISCHARGE, DEATH, &c.

July 7th 1864

PLACE OF DISCHARGE, DEATH, &c.

Co. 1st Regt at Allatoona Pass
Fla

BY WHOM DISCHARGED.

FROM WHAT SOURCE THIS INFORMATION WAS
OBTAINED.

Inv. of effects

REMARKS.

E. Buel

Clerk.

(119)

Obtained from:
National Archives and Records Administration
7th and Pennsylvania Ave NW
Washington, D.C. 20408

Received: 20 May 1995

Commanding Company

99

Ind.

James L. Sample

Pt. Co. B, 99 Reg't Indiana Infantry.

Age 33 years.

Appears on Co. Muster-out Roll, dated

Washington D.C. May 5, 1865.

Muster-out to date _____, 186 .

Last paid to Apr 20, 1864.

Clothing account:

Last settled _____, 186 ; drawn since \$ _____ 100

Due soldier \$ _____ 100; due U. S. \$ _____ 100

Am't for cloth'g in kind or money adv'd \$ _____ 100

Due U. S. for arms, equipments, &c., \$ _____ 100

Bounty paid \$ $60 \frac{00}{100}$; due \$ $240 \frac{00}{100}$

Remarks: Aid of Wounds

July 7/64 Final

Statement Given

+ also Aid of Wounds rec'd

while on duty at Annapolis

bars 42 vide MSR

+ So on roll

Book mark: _____

Elliott

Copyist.

(861) obtained from:
National Archives and Records Administration
7th and Pennsylvania Ave. NW
Washington D.C. 20408

5

99

Ind.

James L. Sample

Co. B, 99 Reg't Indiana Infantry.

Appears on

Company Descriptive Book
of the organization named above.

DESCRIPTION.

Age 33 years; height 5 feet 7 inches.

Complexion Dark

Eyes Gray; hair Dark

Where born Adams Minn

Occupation Farmer

ENLISTMENT.

When March 20, 1864.

Where Warrington

By whom Henry Miller; term 3 y'rs.

Remarks: Mustered March 23, 63

Loevyn

Copyist.

Received:
20 May 1995

99

Ind.

James L. Samples

Pt. Co. B, 99 Reg't Indiana Infantry.

Appears on Returns as follows:

May 1864 Recruit from depot

May 10/64

June 1, 1864, Absent wounded in
battle near Dallas, Ga.May 28/64, now in
Field Hosp'l.

July 1, 1864, Died July 7, Atlanta.

+ appears also as James L. Samples
and John L. Sample

Book mark: _____

Marsh

Copyist.

(540)

S. 99" Ind.

James Q. Sample

Appears with rank of Pvt. on

Muster and Descriptive Roll of a Detachment of U. S. Vols. forwarded

for the 99 Reg't Indiana Infantry. Roll dated Indianapolis, Ind. Apr. 14, 1864.

Where born Adams Co., Ohio

Age 33 yrs; occupation Farmer

When enlisted Mch. 20, 1864.

Where enlisted Warrington, Ind., 6th Dist.

For what period enlisted 3 years.

Eyes Gray; hair Dark

Complexion Dark; height 5 ft. 7 in.

When mustered in Mch. 23, 1864.

Where mustered in Indianapolis

Bounty paid \$ 100; due \$ 100

Where credited

Company to which assigned B.

Remarks Residence - Brown Sp., Hancock Co.

Book mark:

Jas White Copyist.

S. 99 Ind.

James Q. Samples

Pvt., Co. B, 99 Reg't Indiana Infantry.

Appears on

Company Muster Roll

for Mar & Apr, 1864.

Present or absent Absent

Stoppage \$ 100 for

Due Gov't \$ 100 for

Remarks: Recruit retained on road Rec. Bounty \$60

Book mark:

Elliott Copyist.

S. 99 Ind.

James Q. Samples

Pvt., Co. B, 99 Reg't Indiana Infantry.

Appears on

Company Muster Roll

for May & June, 1864.

Present or absent Absent

Stoppage \$ 100 for

Due Gov't \$ 100 for

Remarks: Recd Bounty \$60, absent Wounded

Book mark:

Elliott Copyist.

S. 99 Ind.

James Q. Samples

Pvt., Co. B, 99 Reg't Indiana Infantry.

Appears on

Company Muster Roll

for July & Aug, 1864.

Present or absent

Stoppage \$ 100 for

Due Gov't \$ 100 for

Remarks: Died of wounds July 7/64. Final statement given

Book mark:

Elliott Copyist.

ORDER FOR COPIES OF VETERANS RECORDS

DATE RECEIVED IN NNRG

INDICATE BELOW THE TYPE OF FILE DESIRED AND THE METHOD OF PAYMENT PREFERRED.

1. FILE TO BE SEARCHED
(Check one box only)

- PENSION
- BOUNTY-LAND WARRANT APPLICATION
(Service before 1856 only)
- MILITARY

2. PAYMENT METHOD (Check one box only)

CREDIT CARD (VISA or MasterCard) for IMMEDIATE SHIPMENT of copies

Account Number:

Exp. Date:

XXXXXXXXXXXXXXXXXXXXXXXXXXXX

Signature:

Daytime Phone:

PAYMENT RECEIVED. THANK YOU.

REQUIRED MINIMUM IDENTIFICATION OF VETERAN - MUST BE COMPLETED OR YOUR ORDER CANNOT BE SERVICED

3. VETERAN (Give last, first, and middle names)

SAMPLE (OR SAMPLES) JAMES Q

4. BRANCH OF SERVICE IN WHICH HE SERVED

- ARMY NAVY MARINE CORPS

5. STATE FROM WHICH HE SERVED

INDIANA

6. WAR IN WHICH, OR DATES BETWEEN WHICH, HE SERVED

Civil War

7. IF SERVICE WAS CIVIL WAR,

- UNION CONFEDERATE

PLEASE PROVIDE THE FOLLOWING ADDITIONAL INFORMATION, IF KNOWN

8. UNIT IN WHICH HE SERVED (Name of regiment or number, company, etc., name of ship)

COMPANY B

9. IF SERVICE WAS ARMY, ARM IN WHICH HE SERVED

- INFANTRY CAVALRY ARTILLERY

If other, specify:

Rank

- OFFICER ENLISTED

10. KIND OF SERVICE

- VOLUNTEERS REGULARS

11. PENSION/BOUNTY-LAND FILE NO.

12. IF VETERAN LIVED IN A HOME FOR SOLDIERS, GIVE LOCATION (City and State)

13. PLACE(S) VETERAN LIVED AFTER SERVICE

14. DATE OF BIRTH

15. PLACE OF BIRTH (City, County, State, etc.)

18. NAME OF WIDOW OR OTHER CLAIMANT

ELIZABETH (BETSY)

16. DATE OF DEATH

17. PLACE OF DEATH (City, County, State, etc.)

SAMPLE(S)

NATIONAL ARCHIVES TRUST FUND BOARD NATF Form 80 (rev. 4-82)

THESE ARE THE COPIES YOU ORDERED FROM THE FILE IDENTIFIED ABOVE.

DO NOT SEND ADDITIONAL PAYMENT.

DATE SEARCHED 3/29/95	SEARCHER [Signature]
FILE DESIGNATION Sample, James B-99, [Signature]	

To inquire about this order, please write to the address below or telephone 202-501-5170.

NATIONAL ARCHIVES AND RECORDS ADMINISTRATION
GENERAL REFERENCE BRANCH (NNRG-P)
7TH AND PENNSYLVANIA AVENUE, NW
WASHINGTON, DC 20408

SEND TO:

NAME (Last, First, MI) McQUERRY, RUTH C.	A550844
STREET 2938 ROBERTA DR	4/18/95
CITY, STATE ORANGE, CA	ZIP CODE 92669-4757

COMPLETE FILE COPIED

MAILROOM COPY - DO NOT DETACH

FAMILY GROUP NO.

Husband's Full Name JAMES McQUERRY

This information Obtained From:

Husband's Data: Day Month Year City, Town or Place County or Province, etc. State or Country Add. Info. on Husband

1. LOUISE TARARA	Birth	22 DEC 1806	REDDIES R.	WILKES	N.C.	
2. LOIS + JAMES McQUERRY	Chr'nd					
3. 1840 CEN. HANCOCK CO. IN	Marr.					
4. 1850 CEN. HANCOCK CO. IN	Death	11 DEC 1876	MODENA	MERCER	MO	
5. 1860 CEN. HANCOCK CO. IN	Burial	1876	HAMILTON CEM.	MERCER	MO	
6. 1870 CEN. MERCER CO. MO	Places of Residence	WILKES CO. NC; HANCOCK CO. IN; MERCER CO. MO.				
7. 1880 CEN. MERCER CO. MO	Occupation	FARMER	Church Affiliation		Military Rec.	
8. HAMILTON CEM. MERCER CO. MO.	Other wives, if any. No. (1) (2) etc. Make separate sheet for each marr.	1. RACHAEL JENNENS				
	His Father	JOHN McQUEARY	Mother's Maiden Name	NANCY SHEPHERD		

Wife's Full Maiden Name LILLIAN SCOTT

10. FHC Film 130 2742 DEEDS HANCOCK CO. IN; Record "C" DEC 1835 - JAN 1837	Wife's Data: Birth	16/19 JUL 1813			VA, NC or Ky	
	Chr'nd	14				
11. FHC FILM 130 2725 MARRIAGES HANCOCK CO. IN	Death	18 JAN 1888	MODENA	MERCER	MO	
	Burial		HAMILTON CEM.	MERCER	MO	
ARTHUR C. McQUERRY	Places of Residence					
Address: 1038 ROBERTA DR.	Occupation		Church Affiliation		Military Rec.	
City, State: ORANGE, CA 92669	Other husbands, if any. No. (1) (2) etc. Make separate sheet for each marr.					
Date:	Her Father	HARVEY SCOTT	Mother's Maiden Name	KESSIAH CLARK		

Sex	Children's Names in Full (Arrange in order of birth)	Children's Data: Birth	Day	Month	Year	City, Town or Place	County or Province, etc.	State or Country	Add. info. on Children
M	1 CALLY McQUERRY	Birth	5	OCT	1831		HANCOCK	IN	
	Full Name of Spouse	Marr.	25	JAN	1855		HANCOCK	IN	
	PRISCILLA J. MINGLE	Death	26	MAY	1898	MODENA	MERCER	MO	
		Burial		MAY	1898	HAMILTON CEM.	MERCER	MO	
F	2 KIZIAR McQUERRY	Birth	11	JAN	1836		HANCOCK	IN	2nd husband - ? Breeden
	Full Name of Spouse	Marr.							
	(1) JOHN DAWSON	Burial							
F	3 LIEURANEY McQUERRY	Birth	3	MAR	1837		HANCOCK	IN	
	Full Name of Spouse	Marr.	30	OCT	1856	(11)	HANCOCK	IN	
	PHILIP PRICHARD	Burial							
F	4 NANCY JANE McQUERRY	Birth	8	JAN	1840	(12)	HANCOCK	IN	
	Full Name of Spouse	Marr.							
	(MICH) MESHACK COLLIER	Death	4	NOV	1918		HANCOCK	IN	
		Burial		NOV	1918	Brown Swp	HANCOCK	IN	Hays Cem (12)
M	5 JOHN HARVEY McQUERRY	Birth	21	JUL	1843		HANCOCK	IN	
	Full Name of Spouse	Marr.	21	OCT	1866		MERCER	MO	
	RACHEL GIBSON	Death	20	MAR	1909	MODENA	MERCER	MO	
		Burial		MAR	1909	HAMILTON CEM.	MERCER	MO	
M	6 WILLIAM E. McQUERRY	Birth	5	OCT	1847		HANCOCK	IN	
	Full Name of Spouse	Marr.							
	SALLIE LITTLE	Death							
		Burial							
F	7 PHOEBE McQUERRY	Birth	1	APR	1850		HANCOCK	IN	2nd husband Isaac Weber
	Full Name of Spouse	Marr.							
	(1) ROBERT SOUTHERS	Death	29	DEC	1928		MERCER	MO	
		Burial		DEC	1928	HAMILTON CEM.	MERCER	MO	
M	8 GEORGE W. McQUERRY	Birth	24	JUL	1852		HANCOCK	IN	Birbad + killed by horse
	Full Name of Spouse	Marr.							
		Death	7	MAY	1862		MERCER	MO	
		Burial		MAY	1862	HAMILTON CEM.	MERCER	MO	9/19/90
M	9 HAYWOOD M. McQUERRY	Birth	24	MAY	1855		HANCOCK	IN	
	Full Name of Spouse	Marr.							
	CELY MALLET	Death							
		Burial							
M	10 MARMADUKE McQUERRY	Birth	3	JUN	1858		HANCOCK	IN	
	Full Name of Spouse	Marr.							
	(1) EVA Y. MILLER	Death	24	JAN	1932	MODENA	MERCER	MO	
		Burial		JAN	1932	HAMILTON CEM.	MERCER	MO	

- (2) HALL
- (3) RHODA GIBSON

* For additional children use Everton Publishers' Children Continuation Sheet, Form A11

Form A1, Family Group Sheet by The Everton Publishers, P.O. Box 308, Logan, UT 84321. Publishers of The Genealogical Helper. Send for a free catalogue with list and full descriptions of many genealogical aids.

74

2nd wife

FAMILY GROUP No.

Husband's Full Name

(McQUARY, McQURY)
McQUERRY, JAMES

This Information Obtained From:		Husband's Data	Day	Month	Year	City, Town or Place	County or Province, etc.	State or Country	Add. Info. on Husband	
1.	LOUISE TARARA	Birth	27	DEC	1866			N. CAROLINA		
2.	LOIS JAMES McQUERRY	Chr'nd								
3.	1840 U.S. Census Hancock Co. IND.	Mar.					MERCER	MISSOURI		
4.	1850 " " " "	Burial	14	DEC	1876	HAMILTON CEM.	MERCER	MISSOURI		
5.	1860 " " " "	Places of Residence								
6.	1870 CENSUS MERCER Co. MO.	Occupation	FARMER			Church Affiliation	Military Rec.			
7.	1880 " " " "	Other wives, if any, No. (1) (2) etc. Make separate sheet for each mar.	(1) RACHAEL JENNENS							
8.	HAMILTON CEM. " " "	His Father	McQUERRY, JOHN (SR)			Mother's Maiden Name	SHEPHERD, NANCY			
9.	RC-CEMETERIES OF MERCER Co. MO. VOL II	Wife's Full Maiden Name SCOTT, LILLIAN (LILLY LILLA)								
10.	GSF 1302742, Hancock Co. IN; Record C, Dec 1835-Apr 1837	Wife's Data	Day	Month	Year	City, Town or Place	County or Province, etc.	State or Country	Add. Info. on Wife	
		Birth	16/18	JULY	1813			VA? VIRGINIA	? of N.C.	
		Chr'nd								
		Death	11	JAN	1888	MODENA	MERCER	MISSOURI		
		Burial					MERCER	"	HAMILTON CEM.	
		Places of Residence								
	Compiler RUTH McQUERRY	Occupation if other than Housewife								
	Address 2938 ROBERTA DR.	Church Affiliation								
	City, State ORANGE, CALIF	Other husbands, if any, No. (1) (2) etc. Make separate sheet for each mar.								
	Date AUG 1976	Her Father	HARVEY SCOTT			Mother's Maiden Name	KESSIAH CLARK			

Sex	Children's Names in Full (Arrange in order of birth)	Children's Data	Day	Month	Year	City, Town or Place	County or Province, etc.	State or Country	Add. Info. on Children
1	MINGLE PRISCILLA JANE Full Name of Spouse*	Birth	5	OCT	1831		HANCOCK	INDIANA	
		Mar.	25	JAN	1855		HANCOCK	INDIANA	
		Death	26	MAY	1898	MODENA	MERCER	MISSOURI	
M	CALLY	Burial				"	"	"	HAMILTON CEM.
2	(1) DAWSON, JOHN (2) BREEDON Full Name of Spouse*	Birth	11	JAN	1836		HANCOCK	INDIANA	
		Mar.							
		Death							
F	KIZIAR	Burial							
3	RICHARD PHILIP Full Name of Spouse*	Birth	3	MAR	1837		HANCOCK	INDIANA	
		Mar.	30	OCT	1856	ref 11	HANCOCK	IND.	
		Death							
F	LIEURANEY CAROLINE	Burial							
4	(MICH) COLLIER, MESHACK Full Name of Spouse*	Birth	8	JAN	1840		HANCOCK	INDIANA	
		Mar.							
		Death						INDIANA	
F	NANCY JANE	Burial							
5	GIBSON, RACHEL Full Name of Spouse*	Birth	21	JUL	1843		HANCOCK	IND.	
		Mar.	20	MAR	1909				
		Death	20	MAR	1909	MODENA	MERCER	MISSOURI	
M	JOHN HARVEY	Burial				"	"	"	HAMILTON CEM.
6	LITTLE, SALLIE Full Name of Spouse*	Birth	5	OCT	1847		HANCOCK	IND.	
		Mar.							
		Death							
M	WILLIAM ELSBURY	Burial							
7	(1) SOUTHERS, ROBERT (2) WEBER, ISAAC (IKE) Full Name of Spouse*	Birth	1	APR	1850		HANCOCK	IND.	
		Mar.							
		Death	29	DEC	1928		MERCER	MISSOURI	
5 and 3 boys	PHOEBE	Burial				"	"	"	HAMILTON CEM.
8		Birth	24	JUL	1852		HANCOCK	IND.	
		Mar.							
		Death	7	MAY	1862				Kirkland Hill Co. Ind. 1922
M	GEORGE WASHINGTON	Burial							
9	MALLET, CELY Full Name of Spouse*	Birth	24	MAY	1855		HANCOCK	IND.	
		Mar.							
		Death							
M	HAYWOOD MARTIN	Burial							
10	(1) MILLER, EVA Y. Full Name of Spouse*	Birth	3	JUN	1858		HANCOCK	IND.	(2) HALL
		Mar.							3. GIBSON, RHOADS
		Death	24	JAN	1932	MODENA	MERCER	MISSOURI	
	MARMA DUICE	Burial				"	"	"	HAMILTON CEM.

* If married more than once No. each mar. (1) (2) etc. and list in "Add. info. on children" column. Use reverse side for additional children, other notes, references or information.

1880-1840 CENSUS FOR UNITED STATES

State: INDIANACounty: HANCOCKCity: BROWN TOWNSHIP

Page: _____

PAGE	Head of Family	Free White Males											Free White Females											Remarks										
		Under 5	5-10	10-15	15-20	20-30	30-40	40-50	50-60	60-70	70-80	80-90	90-100	100+	Under 5	5-10	10-15	15-20	20-30	30-40	40-50	50-60	60-70		70-80	80-90	90-100	100+						
380	JOHN McQUARY	1	2			1								3		1				1														
	JOHN McQUARY								1															1										
	JAMES McQUARY	1	1			1								2	2	1				1														
388																																		
GREEN TSP	ANDREW McQUARY	2	2			1	1									2	2			1														
390	GEORGE MINGLE	3		2		1									2	1	1			1														
	JACOB MINGLE	1		1	1									1	2					1														

Conflicting data
in file for
James;
Andrew:

ANAHEIM

AUG 23, 1972

FILM 58038
PT. 15.1850
1860

CENSUS OF UNITED STATES

Typed

State: INDIANA.County HANCOCK

Town

Township BROWNPage 250

Dwelling No.	Names	Age	Sex	Color	Occupation, etc.	Value - Real Estate	Value - Pro- perty personal	Birthplace	Married in Year	School in Year	Can't Read or write	Remarks
164	JAMES M. McQUARY	46	M		FARMER	1000		So. CAROLINA				ENUM. DATE. 13 SEPT.
	LILLA	39	F					VIRGINIA				
	CALLAY	18	M		FARMER			INDIANA	/			
	SARAH	19	F					"	/			
	BETSEY	18	F					"	/			
	KISIAH	14	F					"	/			
	LIEURENA	12	F					"	/			
	NANCY J.	10	F					"	/			
	JOHN H.	7	M					"				
	WILLIAM E.	3	M					"				
	PHOEBE	2 1/2	F					"				

Santa Monica
29 April 1974

FILM T-7-56

Typed

1860 CENSUS OF UNITED STATES

State: Indiana

County Hancock

Town
Township: Brown

Page 30

Dwelling No.	Names	Age	Sex	Color	Occupation, etc.	Value - Real Estate	Value - Property personal	Birthplace	Married in Year	School in Year	Can't Read or write	Immigration date	Remarks
223	James Mc Query	62	M		Farmer	2000	300	North Carolina				14 June	
	Lilly Mc Query	6	F					" "			/		
	Kisiah	22	F		House Keeper			Indiana					
	Nancy Jane	23	F					"					
	John D ← H	20	F		Farm laborer			"		/			
	William							"		/			
	George M. ← W							"		/			
	Phelie		F					"		/			
	Haywood P. → M	3	M					"					
	→	2	M					"					

(has dim to read)

ANAHEIM

6 SEPT 1942

FILM 552291

Fed. Archives

29 Mar 1995

Laguna Hills, CA

1870

CENSUS OF UNITED STATES

Typed

MS93, roll 292

Town - GOSHEN CITY

State: MISSOURICounty MERCERTownship MADISONPage 42

20 Aug. by Wm. Walters

P.O. GOSHEN CITY

Dwelling No.	Names	Age	Sex	Color	Occupation, etc.	Value - Real Estate	Value - Pro-erty personal	Birthplace	Married in Year	School in Year	Can't Read or write	Remarks
286	McQUARY JAMES	62	M	W	FARMER	8000	900	NO. CAROLINA			/	20 AUG.
"	LILLY	58	F	W	KEEPING HOUSE			NO. CAROLINA			/	
"	PIEBE	20	F	W				INDIANA			/	
"	HAYWOOD	15	M	W	WORKS ON FARM			"		/	/	
"	MARMADUKE	13	M	W				"		/	/	
	SAMPLES, JAMES D	13	M	W				"		/	/	
-	NANCY J.	12	F	W				"		/	/	
-	WILLIAM	9	M	W				"				

June 1997
Hamilton Cemetery
Mercer Co. Mo



October 1995
Hamilton Cemetery
Mercer Co. Mo

George W.
son of
J & L. McQuerry
Died
Aug 2, 1862.





FAMILY GROUP NO.

Husband's Full Name John DAWSON

This information Obtained From:	Husband's Data	Day	Month	Year	City, Town or Place	County or Province, etc.	State or Country	Add. Info. on Hu:
	Birth							
	Chr'nd							
	Marr.							
	Death							
	Burial							

Places of Residence								
Occupation			Church Affiliation			Military Rec.		
<small>Other wives, if any. No. (1) (2) etc. Make separate sheet for each marr.</small>								

His Father				Mother's Maiden Name				
Wife's Full Maiden Name				Kessiah McQUERRY				

Wife's Data	Day	Month	Year	City, Town or Place	County or Province, etc.	State or Country	Add. Info. on W:
Birth	11	Jan	1836		Hancock	IND	
Chr'nd							
Death							
Burial							

Places of Residence								
Occupation			Church Affiliation			Military Rec.		
<small>Other husbands, if any. No. (1) (2) etc. Make separate sheet for each marr.</small>								
Her Father				Mother's Maiden Name				

Compiler **Helen (Gray) Collings** Address **417 South Ballew Princeton, MO 64673** City, State **Princeton, MO 64673** Date **8 June 1995**

Other husbands, if any. No. (1) (2) etc. **BREEDEN** Her Father **James Mcquerry** Mother's Maiden Name **Lilley SCOTT**

Sex	Children's Names in Full (Arrange in order of birth)	Children's Data	Day	Month	Year	City, Town or Place	County or Province, etc.	State or Country	Add. info. on Chi
1	Rebecca DAWSON	Birth			1862			IND	
	Full Name of Spouse	Marr.							
		Death							
		Burial							
2	Charlotte DAWSON	Birth			1865			IND	
	Full Name of Spouse	Marr.							
		Death							
		Burial							
3		Birth							
	Full Name of Spouse	Marr.							
		Death							
		Burial							
4		Birth							
	Full Name of Spouse	Marr.							
		Death							
		Burial							
5		Birth							
	Full Name of Spouse	Marr.							
		Death							
		Burial							
6		Birth							
	Full Name of Spouse	Marr.							
		Death							
		Burial							
7		Birth							
	Full Name of Spouse	Marr.							
		Death							
		Burial							
8		Birth							
	Full Name of Spouse	Marr.							
		Death							
		Burial							
9		Birth							
	Full Name of Spouse	Marr.							
		Death							
		Burial							
10		Birth							
	Full Name of Spouse	Marr.							
		Death							
		Burial							

40 Form A1, Family Group Sheet by The Everton Publishers, P.O. Box 366, Logan, UT 84321. Publishers of The Genealogical Helper. Send for a free catalogue with list and full descriptions of many genealogical aids.

* For additional children use Everton Publishers' Children Continuation Sheet, Form A11

FAMILY GROUP NO.

Husband's Full Name Phillip PRICHARD

This information Obtained From:		Husband's Date	Day	Month	Year	City, Town or Place	County or Province, etc.	State or Country	Add. Info. on Hu:
		Birth							
		Chr'nd							
		Marr.	30	Oct	1856		Hancock	IND	
		Death							
		Burial							

Places of Residence		
Occupation	Church Affiliation	Military Rec.

Other wives, if any. No. (1) (2) etc. Make separate sheet for each marr.

His Father _____ Mother's Maiden Name _____

Wife's Full Maiden Name Lieuraney Caroline 'Lurena' McQUERRY

Wife's Date		Day	Month	Year	City, Town or Place	County or Province, etc.	State or Country	Add. Info. on W:
Birth		3	Mar	1838		Hancock	IND	
Chr'nd								
Death								
Burial								

Places of Residence		
Occupation	Church Affiliation	Military Rec.

Other husbands, if any. No. (1) (2) etc. Make separate sheet for each marr.

Her Father **James M. McQUERRY** Mother's Maiden Name **Lillian SCOTT**

Date **29 June 1995**

Sex	Children's Names in Full (Arrange in order of birth)	Children's Date	Day	Month	Year	City, Town or Place	County or Province, etc.	State or Country	Add. info. on Chi
	1 Luther	Birth			1866			MO	
	Full Name of Spouse	Marr.							
		Death							
		Burial							
	2 Charlotte	Birth							
	Full Name of Spouse	Marr.			1868			MO	
		Death							
		Burial							
	3	Birth							
	Full Name of Spouse	Marr.							
		Death							
		Burial							
	4	Birth							
	Full Name of Spouse	Marr.							
		Death							
		Burial							
	5	Birth							
	Full Name of Spouse	Marr.							
		Death							
		Burial							
	6	Birth							
	Full Name of Spouse	Marr.							
		Death							
		Burial							
	7	Birth							
	Full Name of Spouse	Marr.							
		Death							
		Burial							
	8	Birth							
	Full Name of Spouse	Marr.							
		Death							
		Burial							
	9	Birth							
	Full Name of Spouse	Marr.							
		Death							
		Burial							
	10	Birth							
	Full Name of Spouse	Marr.							
		Death							
		Burial							

Received from Helen Gray Collins, Princeton, MO, July 1995

Form A1. Family Group Sheet by The Everton Publishers, P. O. Box 306, Logan, UT 84321. Publishers of The Genealogical Helper. Send for a free catalogue with list and full descriptions of many genealogical aids.

40

Record of Marriages.

GSF 1302725
MARRIAGES HANCOCK CO. IN
LOS SLIC MAY 1985

357 361

Be it remembered, that on the 27th day of October in the year of our Lord one thousand eight hundred and 56 the following marriage license was issued by the Clerk of the Hancock Circuit Court, to-wit:

State of Indiana, Hancock County, Ind. The State of Indiana to any person empowered by law to solemnize marriages in said county, Greeting: You are hereby duly authorized to join together as husband and wife Philip Pritchard & Sarra C. McCray

In testimony whereof, I, Jas. Rutthford, Clerk of the Hancock Circuit Court, have hereunto set my hand and affixed the seal of said court, at Greenfield this 27th day of October A.D. 1856.

Jas Rutthford Clerk.

And afterwards, to-wit: on the 28th day of November in the year of our Lord one thousand eight hundred and 56 Andrew D. Chidus returned to and filed in the office of the clerk of said court, the following certificate, to-wit:

State of Indiana, Hancock County, Ind. I, Andrew D. Chidus Justice of the Peace in said county, do certify that on the 28th day of October 1856, I joined together as husband and wife Philip Pritchard & Sarra C. McCray

Given under my hand this 28th day of November 1856.

Andrew D. Chidus Justice of the Peace

Be it remembered, that on the 28th day of October in the year of our Lord one thousand eight hundred and 56 the following marriage license was issued by the Clerk of the Hancock Circuit Court, to-wit:

State of Indiana, Hancock County, Ind. The State of Indiana to any person empowered by law to solemnize marriages in said county, Greeting: You are hereby duly authorized to join together as husband and wife William Wilson & Margaret C. Pugh

In testimony whereof, I, Jas. Rutthford, clerk of the Hancock Circuit Court, have hereunto set my hand, and affixed the seal of said court, at Greenfield this 28th day of October A.D. 1856.

Jas Rutthford Clerk

FAMILY GROUP NO.

Husband's Full Name MESHACK COLLIER

This information Obtained From:

	Husband's Date	Day	Month	Year	City, Town or Place	County or Province, etc.	State or Country	Add. Info. on Husband
1. 1850 CAN. HANCOCK CO. IN	Birth	10	May	1837			IN	
2. 1880 " " " "	Chr'nd							
3. Hancock County, Indiana Tombstone Inscriptions One hundred years, 1833-1933	Marr.							
	Death	27	Aug	1916				
	Burial			1916	Brown Jwp	HANCOCK	IN	Hays Cem (3)

Places of Residence

Occupation FARMER Church Affiliation Military Rec.

Other wives, if any. No. (1) (2) etc.
Make separate sheet for each marr.

His Father PERRY COLLIER (1) Mother's Maiden Name JANE (1)

Wife's Full Maiden Name NANCY JANE Mc

	Wife's Date	Day	Month	Year	City, Town or Place	County or Province, etc.	State or Country	Add. Info. on Wife
	Birth	8	JAN	1840		HANCOCK	IN	
	Chr'nd							
	Death	4	NOV	1918				
	Burial			NOV 1918	Brown Jwp	HANCOCK	IN	Hays Cem (3)

Compiler Places of Residence

Address Occupation Church Affiliation Military Rec.

City, State Other husbands, if any. No. (1) (2) etc.
Make separate sheet for each marr.

Date Her Father Mother's Maiden Name

Form A1, Family Group Sheet by The Everton Publishers, P.O. Box 308, Logan, UT 84321. Publishers of The Genealogical Helper. Send for a free catalogue with list and full descriptions of many genealogical aids.

Sex	Children's Names in Full (Arrange in order of birth)	Children's Date	Day	Month	Year	City, Town or Place	County or Province, etc.	State or Country	Add. info. on Children
M	1 <u>OLIVER J.H. COLLIER</u>	Birth			1870		HANCOCK	IN	
	Full Name of Spouse	Marr.							
		Death	25	July	1899		HANCOCK	IN	29YR 11mo 5d (3)
		Burial			1899	Brown Jwp	HANCOCK	IN	Hays Cem (3)
F	2 <u>L.H.L. COLLIER</u>	Birth			1872		HANCOCK	IN	
	Full Name of Spouse	Marr.							
		Death							
		Burial							
M.	3 <u>C. C. COLLIER</u>	Birth			1874		HANCOCK	IN	
	Full Name of Spouse	Marr.							
		Death							
		Burial							
M	4 <u>JOHN C. COLLIER</u>	Birth			1877		HANCOCK	IN	
	Full Name of Spouse	Marr.							
	<u>Bones</u>	Death			1918				
		Burial			1918	Brown Jwp	HANCOCK	IN	McCoy Cem (3)
	5	Birth							
	Full Name of Spouse	Marr.							
		Death							
		Burial							
	6	Birth							
	Full Name of Spouse	Marr.							
		Death							
		Burial							
	7	Birth							
	Full Name of Spouse	Marr.							
		Death							
		Burial							
	8	Birth							
	Full Name of Spouse	Marr.							
		Death							
		Burial							
	9	Birth							
	Full Name of Spouse	Marr.							
		Death							
		Burial							
	10	Birth							
	Full Name of Spouse	Marr.							
		Death							
		Burial							

Society

50th Anniversary

Gordon (Bud) and Marnell (McQuerry) Comer will celebrate their 50th wedding anniversary at a recep-

tion from 3 to 6 p.m. Saturday, January 12, at the Bethany Country Club in Bethany, Mo. They were married on January 11, 1952.

Friends and relatives are invited. No gifts please.

Hosting the event will be their six children, Brenda Comer and John Anderson, Cathy and Steve Pittsenbarger, Patricia and Tony Baxter, Kim and Buddy Weller, Lane Comer and Kelly and Danny Lacy. There are sixteen grandchildren and five great grandchildren.

Cards may be sent to the honorees at 208 2nd St., Ridgeway, Mo., 64481.

FAMILY GROUP NO.

Husband's Full Name William Elsbury McQUERRY

This information Obtained From:		Husband's Data	Day Month Year	City, Town or Place	County or Province, etc.	State or Country	Add. Info. on Hu:
	Birth		5 Oct 1847		Hancock	IND	
	Chr'nd						
	Marr.						
	Death		5 Arr 1878				
	Burial						

Places of Residence			
Occupation	Church Affiliation	Military Rec.	
<small>Other wives, if any, No. (1) (2) etc. Make separate sheet for each marr.</small>			
His Father <u>James McQUERRY</u>		Mother's Maiden Name <u>Lillian SCOTT</u>	

Wife's Full Maiden Name <u>Sallie LITTLE</u>	
Wife's Data	Day Month Year
Birth	
Chr'nd	
Death	
Burial	

Compiler <u>Helen Gray Collins</u>	Places of Residence		
Address <u>417 So. Balboa</u>	Occupation	Church Affiliation	Military Rec.
<small>Other husbands, if any, No. (1) (2) etc. Make separate sheet for each marr.</small>			
City, State <u>Princeton No 644 73</u>	Her Father		
Date <u>8 June 1995</u>	Mother's Maiden Name		

Sex	Children's Names in Full (Arrange in order of birth)	Children's Data	Day Month Year	City, Town or Place	County or Province, etc.	State or Country	Add. Info. on Chi
	1 Jacob	Birth					
	Full Name of Spouse	Marr.					
		Death					
		Burial					
	2 Phoebe Ann	Birth					
	Full Name of Spouse	Marr.					
		Death					
		Burial					
	3 Polly	Birth				MO	
	Full Name of Spouse	Marr.					
		Death					
		Burial					
	4	Birth					
	Full Name of Spouse	Marr.					
		Death					
		Burial					
	5	Birth					
	Full Name of Spouse	Marr.					
		Death					
		Burial					
	6	Birth					
	Full Name of Spouse	Marr.					
		Death					
		Burial					
	7	Birth					
	Full Name of Spouse	Marr.					
		Death					
		Burial					
	8	Birth					
	Full Name of Spouse	Marr.					
		Death					
		Burial					
	9	Birth					
	Full Name of Spouse	Marr.					
		Death					
		Burial					
	10	Birth					
	Full Name of Spouse	Marr.					
		Death					
		Burial					

*1880 Merce co Mo
198/203
Abram Little w/ y-Son
McQuerry*

40
From A1, Family Group Sheet by The Everton Publishers,
P. O. Box 368, Logan, UT 84321. Publishers of The
Genealogical Helper. Send for a free catalogue with list
and full descriptions of many genealogical aids.

FAMILY GROUP NO.

Husband's Full Name Robert SOUTHERS

This information Obtained From:	Husband's Date	Day	Month	Year	City, Town or Place	County or Province, etc.	State or Country	Add. Info. on Hu:
	Birth							
	Chr'nd							
	Marr.							
	Death							
	Burial							

Places of Residence
 Occupation Church Affiliation Military Rec.

Other wives, if any. No. (1) (2) etc. Make separate sheet for each marr.
 His Father Mother's Maiden Name

Wife's Full Maiden Name Phoebe McQUERRY

Wife's Date	Day	Month	Year	City, Town or Place	County or Province, etc.	State or Country	Add. Info. on W:
Birth	1	Apr	1850		Hancock	IND	
Chr'nd							
Death	29	Dec	1928		Mercer	MO	
Burial				Hamilton cem	Mercer	MO	

Compiler *Nelen Gray Collins* Places of Residence
 Address *417 So. Ballou* Occupation Church Affiliation Military Rec.
 City, State *Princeton, MO 64673* Other husbands, if any. No. (1) (2) etc. Make separate sheet for each marr. *"Jk" Weber*
 Date *29 June 1995* Her Father *James M. McQUERRY* Mother's Maiden Name *Lillian SCOTT*

Sex	Children's Names in Full (Arrange in order of birth)	Children's Date	Day	Month	Year	City, Town or Place	County or Province, etc.	State or Country	Add. info. on Chi:
	1	Birth							
	Full Name of Spouse	Marr.							
		Death							
		Burial							
	2	Birth							
	Full Name of Spouse	Marr.							
		Death							
		Burial							
	3	Birth							
	Full Name of Spouse	Marr.							
		Death							
		Burial							
	4	Birth							
	Full Name of Spouse	Marr.							
		Death							
		Burial							
	5	Birth							
	Full Name of Spouse	Marr.							
		Death							
		Burial							

27 April 1910 Telegraph
Mrs Retta Powell 60 w/ of Isaac Powell
d. Madison Twp. 1 1/2 mile east of Modena (Jopex)
d/o Robert Southers.
c = Lillian Carmichael
James Powell
Walter Powell.

Salim Cem
James B. Powell. d. 11 May 1891 73y 2m 22d
bi 19 Feb 1818

1891
73

40
 Form A1, Family Group Sheet by The Everton Publishers, P.O. Box 385, Logan, UT 84321. Publishers of The Genealogical Helper. Send for a free catalogue with list and full descriptions of many genealogical aids.



Republican-Clipper photo

A sunny drive in the country

The pleasant weather provided an ideal day for a drive in the country for Mr. and Mrs. Orval Webber, Route 1, Bethany. The couple was breaking in a new team of horses on a trip from Bethany to Prairie Vu.

Who and Where

Mr. and Mrs. Orville Webber were Christmas Day guests of their son and wife, Mr. and Mrs. Charles Webber and family, Independence, Mo.

Thanks for a wonderful paper." Mr. and Mrs. Orville Webber returned Thursday from a visit with their cousin and wife, Mr. and Mrs. Glen Harshberger, Zepher Hills, Fla.

FAMILY GROUP No.

Husband's Full Name McQUERRY, MARMADUKE "D"

This Information Obtained From:

Husband's Data	Day	Month	Year	City, Town or Place	County or Province, etc.	State or Country	Add. Info. on Husband
(1) LOUISE TARABA	Birth	3	JUNE	1858		INDIANA	
(2) 1900 CENSUS, MERCER CO. MO. MADISON TWP.	Chr'nd					MISSOURI	Martha Harrison
(3) BK. CEMETERIES OF MERCER CO. MO. VOL II	Mar.	15	JAN	1896		MISSOURI	ref 1
	Death	24	JAN	1932	MODENA	MERCER MISSOURI	HAMILTON CEM.
	Burial			MODENA	MERCER	MISSOURI	

Places of Residence	Occupation	Church Affiliation	Military Rec.
(4) 1910 CENSUS, MERCER CO. MO. MADISON TWP. SHT 2A	FARMER		
(5) Newspapers in front of Marriage Index, Mercer Co. MO.			

Other wives, if any. No. (1) (2) etc. Make separate sheet for each mar. (2) HALL (3) RHODA GIBSON D. 1898
 His Father McQUERRY, JAMES Mother's Maiden Name SCOTT, LILLIAN

Wife's Full Maiden Name MILLER, EVA Y

Wife's Data	Day	Month	Year	City, Town or Place	County or Province, etc.	State or Country	Add. Info. on Wife
Birth	12	NOV	1869			MISSOURI	
Chr'nd							
Death	13	JULY	1895		MERCER	MO	
Burial				HAMILTON CEM.	MERCER	MO.	

Compiler	Places of Residence	Occupation if other than Housewife	Church Affiliation
RUTH C. McQUERRY			
Address 2938 ROBERTA DE			
City, State ORANGE CAL			
Date SEPT 1977			

Other husbands, if any. No. (1) (2) etc. Make separate sheet for each mar.
 Her Father _____ Mother's Maiden Name _____

Sex	Children's Names in Full (Arrange in order of birth)	Children's Data	Day	Month	Year	City, Town or Place	County or Province, etc.	State or Country	Add. Info. on Children
	1	Birth	24	JAN	1889			MISSOURI	
		Mar.							
	Full Name of Spouse* <u>CLYDE KEUHN</u>	Death							
F	<u>IDA MAY McQUERRY</u>	Burial							
	2	Birth	10	AUG	1892			MISSOURI	
		Mar.							
	Full Name of Spouse* <u>WARD HAMILTON</u>	Death							
F	<u>INA ASBRIINE MO</u>	Burial							
	3	Birth	2	NOV	1890			MISSOURI	2 CHILDREN
		Mar.	5	JUN	1910		MERCER ?	"	
	Full Name of Spouse* <u>CARRIE ELLSWORTH</u>	Death	29	OCT	1937		MERCER ?	"	
M	<u>SAMUEL ELLIS McQUERRY</u>	Burial			1937	HAMILTON CEM.	MERCER	"	(3)
	4	Birth	7	NOV	1898			MISSOURI	
		Mar.							
	Full Name of Spouse* <u>ELZIA OARS</u>	Death	17	JAN	1901				
	<u>ELSA OARS</u>	Burial					MERCER	MISSOURI	ref 3
	5	Birth							
		Mar.							
	Full Name of Spouse*	Death							
		Burial							
	6	Birth							
		Mar.							
	Full Name of Spouse*	Death							
		Burial							
	7	Birth							
		Mar.							
	Full Name of Spouse*	Death							
		Burial							
	8	Birth							
		Mar.							
	Full Name of Spouse*	Death							
		Burial							
	9	Birth							
		Mar.							
	Full Name of Spouse*	Death							
		Burial							
	10	Birth							
		Mar.							
	Full Name of Spouse*	Death							
		Burial							

*If married more than once No. each mar. (1) (2) etc. and list in "Add. info. on children" column. Use reverse side for additional children, other notes, references or information.

FAMILY GROUP NO.

Husband's Full Name Mormaduke McQUERRY

This information Obtained From:

Husband's Date	Day	Month	Year	City, Town or Place	County or Province, etc.	State or Country	Add. Info. on Hu:
1 Rhoda GIBSON d/o Lewis & Margaret (POWERS) GIBSON	Birth	3	June	1858		Hancock IND	
	Chr'nd						
	Marr.	1	26. Feb	1883			
2. <i>General History p. 43</i>	Death	24	Jan	1932			
	Burial			Hamilton cem	Merger	MO	

Places of Residence							
Occupation				Church Affiliation		Military Rec.	
Other wives, if any. No. (1) (2) etc. Rhoda GIBSON B 26 Nov d 26 Dec 1898 Make separate sheet for each marr.							
His Father James McQUERRY				Mother's Maiden Name Lilly SCOTT			

Wife's Full Maiden Name Eva J or Y MILLER							
Wife's Date	Day	Month	Year	City, Town or Place	County or Province, etc.	State or Country	Add. Info. on W.
	Birth					IND	
	Chr'nd						
	Death	13	July	1895			26y 8m
	Burial			Hamilton cem	Merger	MO	

Compiler Helen (Gray) Collings							
Address 417 South Ballew Princeton, MO 64673				Church Affiliation		Military Rec.	
Other husbands, if any. No. (1) (2) etc. Make separate sheet for each marr.							
Date 8 June 1995				Her Father? Simon MILLER Mother's Maiden Name? Sarah EVELYWINE			

Sex	Children's Names in Full (Arrange in order of birth)	Children's Date	Day	Month	Year	City, Town or Place	County or Province, etc.	State or Country	Add. info. on Chi
1	Ida May	Birth		Jan	1889			MO	
		Marr.	21	June	1908				
	Full Name of Spouse Clyde Clifton KEUHN	Death	1	June	1979	Trenton	Grundy	MO	90y
		Burial				Rest Haven Mem Gardern - Trenton	Grundy	MO	
2	Samuel Ellis	Birth	2	Nov	1890			MO	
	Full Name of Spouse Carrie Mae ELLSWORTH	Death	27	Oct	1937				
		Burial				Hamilton cem	Merger	MO	
3	Ina E	Birth		Aug	1892			MO	
	Full Name of Spouse George A. HAMILTON	Death			1976				
		Burial				Hamilton cem	Merger	MO	
4	Mormaduke & Rhoda) c Elzia (Elzie)	Birth	7	Nov	1898				(1900 census = Sept 1898 named Elson O.)
	Full Name of Spouse	Death	17	Jan	1901				
		Burial				Hamilton cem	Merger	MO	
5		Birth							
	Full Name of Spouse	Death							
		Burial							
6		Birth							
	Full Name of Spouse	Death							
		Burial							
7		Birth							
	Full Name of Spouse	Death							
		Burial							
8		Birth							
	Full Name of Spouse	Death							
		Burial							
9		Birth							
	Full Name of Spouse	Death							
		Burial							
10		Birth							
	Full Name of Spouse	Death							
		Burial							

See Louise Tardua info

40
Form A1, Family Group Sheet by The Everton Publishers, P.O. Box 368, Logan, UT 84321. Publishers of The Genealogical Helper. Send for a free catalogue with list and full descriptions of many genealogical aids.

OBITUARY

Marma Duke McQuerry 73-died Sunday at his home west of Modena. Funeral services were held Tuesday at Hamilton Church, conducted by Rev. Harlie Powers. Burial was in near by cemetery.

Morma Duke was son of James and Lillie McQuerry, was born June 3, 1858 Hancock county, Indiana, came Modena neighborhood when a small boy and has resided here since. He married Eva Miller Feb. 26, 1883. To this union 3 children were born Mrs. Ida Keuhn, of Spickard, Ellis McQuerry of Ridgeway and Ina Hamilton of Spickard. Mrs. McQuerry preceeded him in death July 13, 1895. He later married Rhoda Gibson and they were parents of one child Elsie. They both preceeded him in death.

Mr. McQuerry united with Church of Christ early in life. He leaves children and 12 grandchildren. Will be missed by relatives and many friends.

Taken from Princeton, Mo. - Mercer co. TELEGRAPH Jan 27, 1932
page 5 col. 4

"Uncle Dukey" McQuerry Passes
Marmaduke McQuerry, an aged resident of the south west part of county passed away at his home west of Modena Sunday night after lingering illness. Funeral services were held 1 o'clock Tuesday Jan. 26th from Hamilton church.

Taken from Princeton, Mo. - Mercer TLELGRAPH Jan 27, 1932
page 1 col. 4

copied by
Helen Gray Collings
417 South Ballew St.
Princeton, Mo. 64673

Oct. 19, 1985

*Obtained July 1995 -
From Helen Gray Collings*

FAMILY GROUP No.

Husband's Full Name SAMUEL ELLIS McQUERRY

This Information Obtained From:

Husband's Data Day Month Year City, Town or Place County or Province, etc. State or Country Add. Info. on Husband

(1) OBIT FOR CARRIE MAY McQUERRY	Birth	2 NOV 1890	Mad. Indiana	MERCER	MISSOURI	
	Chr'nd					
(2) OBIT FOR ELDON McQUERRY	Mar.	5 JUN 1910		MERCER	"	
(3) OBIT FOR RICHARD ..	Death	27 OCT 1937		MERCER	"	
4. BK. MERCER CO. MISSOURI CEMETERIES, p 127	Burial		HAMILTON CEM.	MERCER	MO. (4)	

5. OBIT FOR THELMA MEINECKE
 Occupation Farmer Church Affiliation Military Rec.

Other wives, if any, No. (1) (2) etc. Make separate sheet for each mar.

His Father MARMADUKE McQUERRY Mother's Maiden Name EVA MILLER

Wife's Full Maiden Name CARRIE MAY ELLSWORTH

Wife's Data Day Month Year City, Town or Place County or Province, etc. State or Country Add. Info. on Wife

6. Carinsville and Community History Carinsville, Missouri by the Carinsville Historical Book Committee, 1990, p 85, 486.	Birth	26 SEPT 1873	MODENA	MERCER	MO	
7. Marriages Mercer Co. MO. BR L, p 295	Chr'nd					
	Death	20 SEPT 1982	INDEPENDENCE		MO	
	Burial	22 SEPT 1982	MODENA	MERCER	MO	CH. OF CHRIST (HAMILTON)

Compiler RUTH C. McQUERRY Places of Residence

Address 2938 ROBERTA DR Occupation if other than Housewife Church Affiliation CHURCH OF GOD

City, State ORANGE CA 92666 Other husbands, if any, No. (1) (2) etc. Make separate sheet for each mar.

Date JAN 1987 Her Father JAMES A. ELLSWORTH Mother's Maiden Name ROBERTA EHERTON

Sex	Children's Names in Full (Arrange in order of birth)	Children's Data	Day Month Year	City, Town or Place	County or Province, etc.	State or Country	Add. Info. on Children
1	ELDON McQUERRY Full Name of Spouse*	Birth	22 July 1912			MO.	4 Jan 5 sons
		Mar.	9 Apr 1934				
		Death	30 AUG 1983	UNION STAR		MO.	
M	PAULINE BARRETT Full Name of Spouse*	Burial	31 AUG 1983	ST JOSEPH	BUCHANON	MO. MEMORIAL PK. CEM	
2	Richard McQUERRY Full Name of Spouse*	Birth	30 Nov 1913	MODENA	MERCER	MO	5 sons (6)
		Mar.	27 APR 1940	PRINCETON	MERCER	MO	5 DAUS (6)
		Death	1 SEPT 1989	MORIAN		WA	
M	ELSIE HOLLOWAY Full Name of Spouse*	Burial	6 SEPT 1989	VALENTIA		WA	TAHOMA CEM.
3	DONALD McQUERRY Full Name of Spouse*	Birth	10 Dec 1921				
		Mar.					
		Death	5 Jan 1986				
M	Mildred Faye Cain Full Name of Spouse*	Burial	Jan 1986	Hamilton Cem.	Morgan	MO.	
4	MARJORIE McQUERRY Full Name of Spouse*	Birth	11 Mar 1911				4 kids -
		Mar.	9 Nov 1929				Alice Leila
		Death					Thomas Mademo
		Burial					+ Eugene
5	THELMA McQUERRY Full Name of Spouse*	Birth	13 Jan 1918		MERCER	MO	
		Mar.	4 MAY 1935				
		Death	29 MAR 1995	VA. KC.		MO	
F	GUSTAF L. MEINECKE Full Name of Spouse*	Burial	1 Apr 1995	CARINSVILLE	NORMAN	MO	CAIN CEM. Carinsville
6	HESTER MAY McQUERRY Full Name of Spouse*	Birth	10 May 1920				and Louise
		Mar.	20 July 1937				Lara ba +
		Death					Thomas Lavant
		Burial					Louise + Larba
7	LEE McQUERRY Full Name of Spouse*	Birth	1916				
		Mar.					
		Death	7 Aug 1916				
		Burial	8 1916	HAMILTON CEM.	MERCER	MO (4)	
8	LELA McQUERRY Full Name of Spouse*	Birth	1916				
		Mar.					
		Death	7 Aug 1916				
		Burial	8 1916	HAMILTON CEM	MERCER	MO (4)	
9	Full Name of Spouse*	Birth					
		Mar.					
		Death					
		Burial					
10	Full Name of Spouse*	Birth					
		Mar.					
		Death					
		Burial					

*if married more than once No. each mar. (1) (2) etc. and list in "Add. info. on children" column. Use reverse side for additional children, other notes, references or information.

Form A1 Copyright 1984 by The Everton Publishers, Inc. P.O. Box 344, Logan, Utah. Publishers of THE GENERAL BIOGRAPHICAL HELPER. Send for a free catalogue with lists and full descriptions of many other products.

2 CHILD.

1923
MIO

1923
MIO

1923
MIO

1923
MIO

1923
MIO

1923
MIO

1923
MIO

1923
MIO

1923
MIO

1923
MIO

1923
MIO

1923
MIO

1923
MIO

FAMILY GROUP No.

Husband's Full Name Eldon McQUERRY

This Information Obtained From: **Husband's Data** Day Month Year City, Town or Place County or Province, etc. State or Country Add. Info. on Husband

1) obit for Eldon	Birth	22 Jul 1912			MO	
2. <u>Cainsville and Community History</u>	Chr'nd					
	Mar.	3 Jan 1934				
	Death	30 Aug 1983	Union Star	Dekalb	Missouri	
	Burial	31 Aug 1983	St. Joseph	Buchanon	Missouri	Memorial Pk. Cem.
	Places of Residence					
	Occupation	Church Affiliation		Military Rec.		
	Other wives, if any, No. (1) (2) etc. Make separate sheet for each mar.					
	His Father <u>Samuel E. McQuerry</u> Mother's Maiden Name <u>Carrie M. Ellswort</u>					

Wife's Full Maiden Name Pauline BARRETT

	Wife's Data	Day Month Year	City, Town or Place	County or Province, etc.	State or Country	Add. Info. on Wife
	Birth	11 July 1915				
	Chr'nd					
	Death					
	Burial					

Compiler <u>Ruth McQuerry</u>	Places of Residence					
Address <u>2938 Roberta Dr</u>	Occupation if other than Housewife	Church Affiliation				
City, State <u>Orange, CA 92669</u>	Other husbands, if any, No. (1) (2) etc. Make separate sheet for each mar.					

Date Her Father Mother's Maiden Name

Sex	Children's Names in Full (Arrange in order of birth)	Children's Data	Day Month Year	City, Town or Place	County or Province, etc.	State or Country	Add. Info. on Children
1	<u>CAROLYN McQUERRY</u> Full Name of Spouse* <u>GEORGE WILLIAMS</u>	Birth Mar. Death Burial					
2	<u>JUDITH McQUERRY</u> Full Name of Spouse* <u>WILKERSON</u>	Birth Mar. Death Burial					
3	<u>SUSAN McQUERRY</u> Full Name of Spouse* <u>TABER</u>	Birth Mar. Death Burial					
4	<u>SARA McQUERRY</u> Full Name of Spouse* <u>Mc CULLOUGH</u>	Birth Mar. Death Burial					
5	<u>JAMES McQUERRY</u> Full Name of Spouse*	Birth Mar. Death Burial					
6	<u>ROBERT McQUERRY</u> Full Name of Spouse*	Birth Mar. Death Burial					
7	<u>LAWRENCE McQUERRY</u> Full Name of Spouse*	Birth Mar. Death Burial					
8	<u>KENNETH McQUERRY</u> Full Name of Spouse*	Birth Mar. Death Burial					
9	<u>LELAND McQUERRY</u> Full Name of Spouse*	Birth Mar. Death Burial					
10	Full Name of Spouse*	Birth Mar. Death Burial					

*If married more than once No. each mar. (1) (2) etc. and list in "Add. info. on children" column. Use reverse side for additional children, other notes, references or information.

Form A1 Copyright 1983 by The Everton Publishers, Inc. P.O. Box 344, Logan, Utah. Publishers of THE GENEOLOGICAL HELPER. Send for a free catalogue with lists and full descriptions of many genealogical aids.

1983
Cainsville
CA
Union Star
MO
Orange, MO
Sara Spg
Ark
L. Williams
CA
St. Joseph
MO
St. Joseph
MO
Union Star
MO

Removal to Yakima, WA 1962

FAMILY GROUP NO.

Husband's Full Name DONALD RICHARD McQUERRY

This Information Obtained From:

Husband's Date	Day	Month	Year	City, Town or Place	County or Province, etc.	State or Country	Add. Info. on Husband
1. OBIT FOR RICHARD McQ.	Birth	30	Nov	1913	MODENA	MERCER MO	
2. Bl: Carnsville and Community History Carnsville, MO 1990	Chr'd						
	Mar.	27	April	1940	PRINCETON	MERCER MO	
	Death	1	Sept	1989			
	Burial	Sept	1989	Yakima		WA. Yakima Cem.	

Places of Residence
 Occupation *Warehousing representative for Covadon Products* Church Affiliation
 Military Rec.

Other wives, if any. No. (1) (2) etc. Make separate sheet for each mar.
 His Father *Samuel McQuerry* Mother's Maiden Name *Carrie Ellsworth*

Wife's Full Maiden Name ELSIE ^{mae} HOLLOWAY

Wife's Date	Day	Month	Year	City, Town or Place	County or Province, etc.	State or Country	Add. Info. on Wife
	Birth	7	Sept	1921			
	Chr'd						
	Death						
	Burial						

Compiler **Ruth C McQuerry**
 Address **2938 E Roberta Dr**
 City, State **Orange CA 92669**
 Date
 Places of Residence
 Occupation if other than housewife
 Church Affiliation
 Other husbands, if any. No. (1) (2) etc. Make separate sheet for each mar.
 Her Father
 Mother's Maiden Name

Sex	Children's Name in Full (Arrange in order of birth)	Children's Date	Day	Month	Year	City, Town or Place	County or Province, etc.	State or Country	Add. Info. on Children
	1 ⁽²⁾ SAMUEL McQUERRY Full Name of Spouse*	Birth							
		Mar.							
		Death							
		Burial							
	2 ⁽²⁾ RONALD McQUERRY Full Name of Spouse*	Birth							
		Mar.							
		Death							
		Burial							
	3 ⁽²⁾ WILLARD McQUERRY Full Name of Spouse*	Birth							
		Mar.							
		Death							
		Burial							
	4 RICHARD McQUERRY Full Name of Spouse*	Birth							
		Mar.							
		Death							
		Burial							
	5 DONNA McQUERRY Full Name of Spouse* ARGUETTE	Birth							
		Mar.							
		Death							
		Burial							
	6 CATHY McQUERRY Full Name of Spouse* McGUIRE	Birth							
		Mar.							
		Death							
		Burial							
	7 CONNIE McQUERRY Full Name of Spouse* KNIGHT	Birth							
		Mar.							
		Death							
		Burial							
	8 BARBARA McQUERRY Full Name of Spouse* RICHARD	Birth							
		Mar.							
		Death							
		Burial							
	9 ⁽²⁾ REBECCA McQUERRY Full Name of Spouse* McGUIRE	Birth							
		Mar.							
		Death							
		Burial							
	10 JOHN Full Name of Spouse*	Birth							
		Mar.							
		Death							
		Burial							

* If married more than once No. each mar. (1) (2) etc. and list in "Add. Info. on children" column. Use reverse side for additional children, other notes, references or information.

Form AL Copyright 1983 by The Everton Publishers, Inc.
 P.O. Box 344, Logan, Utah. Publishers of THE
 GENEOLOGICAL HELPER. Send for a free catalogue with
 lists and full descriptions of many genealogical aids.

45

YAKIMA, WA
1989

TIGARD, OR
1989

LONGVIEW, WA
1989

SEATTLE, WA
1989

YAKIMA, WA
1989

Form A1, Family Group Sheet by The Everton Publishers, P.O. Box 368, Logan, UT 84321. Publishers of The Genealogical Helper. Send for a free catalogue with list and full descriptions of many genealogical aids.

FAMILY GROUP NO.

Husband's Full Name

Ronald Leroy McQuerry

This information Obtained From:

1. BC: Carisville and Community History, Carisville, Missouri by Carisville Historical Book Committee, 1990, pp485,486

Husband's Data	Day	Month	Year	City, Town or Place	County or Province, etc.	State or Country	Add. info. on Husband
Birth	10	Dec.	1921				
Chr'nd							
Marr.							
Death	5	Jan	1986				
Burial		Jan	1986		Merced	MO	Hamilton Care.

Places of Residence
 Occupation
 Church Affiliation
 Military Rec. *USN, U.S. Army*

Other wives, if any. No. (1) (2) etc. Make separate sheet for each marr.

His Father
 Mother's Maiden Name

Wife's Full Maiden Name

Mildred Faye Cain

Wife's Data	Day	Month	Year	City, Town or Place	County or Province, etc.	State or Country	Add. info. on Wife
Birth	13	Jan	1929				
Chr'nd							
Death							
Burial							

Compiler
 Address **Ruth C McQuerry**
 2938 E Roberta Dr
 City, State **Orange CA 92669**
 Date

Places of Residence
 Occupation
 Church Affiliation
 Military Rec.

Other husbands, if any. No. (1) (2) etc. Make separate sheet for each marr.

Her Father
 Mother's Maiden Name

Sex	Children's Names in Full (Arrange in order of birth)	Children's Data	Day	Month	Year	City, Town or Place	County or Province, etc.	State or Country	Add. info. on Children
	1 <i>Jessha McQuerry</i> Full Name of Spouse	Birth							
		Marr.							
		Death							
		Burial							
	2 <i>Douglas McQuerry</i> Full Name of Spouse	Birth							
		Marr.							
		Death							
		Burial							
	3 Full Name of Spouse	Birth							
		Marr.							
		Death							
		Burial							
	4 Full Name of Spouse	Birth							
		Marr.							
		Death							
		Burial							
	5 Full Name of Spouse	Birth							
		Marr.							
		Death							
		Burial							
	6 Full Name of Spouse	Birth							
		Marr.							
		Death							
		Burial							
	7 Full Name of Spouse	Birth							
		Marr.							
		Death							
		Burial							
	8 Full Name of Spouse	Birth							
		Marr.							
		Death							
		Burial							
	9 Full Name of Spouse	Birth							
		Marr.							
		Death							
		Burial							
	10 Full Name of Spouse	Birth							
		Marr.							
		Death							
		Burial							

* For additional children use Everton Publishers' Children Continuation Sheet, Form A11

Bethany Republican-Clipper

Wednesday, September 6, 1989

R. Richard McQuerry

R. Richard McQuerry, 75, Yakima, Wash., died Friday, Sept. 1, while on vacation in Morton, Wash. He was born in 1913 in Modena, Mo., to the late Samuel and Carrie (Ellsworth) McQuerry. He was married April 27, 1940 to Elsie Holloway in Princeton. They moved to Yakima, Wash., in 1962 where he was a warehouse receiver for Congdon Orchards for 15 years retiring in 1977.

He leaves his wife, Elsie, of the home; four sons, Sam McQuerry, Ron McQuerry, and Will McQuerry, all of Yakima, Wash., and Richard McQuerry, Tigard, Ore.; five daughters, Donna Arquette and Cathy McGuire, both of Longview, Wash., Connie Knight, Seattle, Wash., Barbara Richard and Becky McQuire, both of Yakima, Wash.; three sisters, Margery Wiley, Independence, Hester Piper, Kansas City, and Thelma Meinecke, Bethany; fourteen grandchildren, and one great-granddaughter.

Graveside services were Wednesday, Sept. 6, at Tahoma Cemetery in Yakima.

Mr. and Mrs. Richard McQuerry, Yakima, Wash., were Saturday guests of Mr. and Mrs. Orville Webber.

Friday evening supper guests of Mrs. Lois Elmore were Beth Law, Galien, Mich., and Mrs. Jenninora Smith.

Richard McQuerry, Yakima, Wash., Donald McQuerry, Des Moines, Ia., Hester Mae Piper, Higginsville, Orville Webber visited Sunday with Jim McQuerry at the Royal Retirement Home, Bethany.

Mr. and Mrs. Orville Webber attended the McQuerry family reunion Sunday at the Bethany park.

*whos where pg 6
Bethany Rep Clipper
27 June 1984*

Bethany Republican-Clipper, September 7, 1983-Page 5

Deaths Of Local Interest

Eldon McQuerry

Eldon McQuerry, 71, died last Tuesday at his home in Union Star.

He lived in the Mt. Moriah and Cainsville area for several years until moving to Union Star 25 years ago.

He is survived by his wife, Pauline, of the home; four daughters, Carolyn Williams of San Clemente, Calif., Judith Wilkerson, Union Star, Susan Taber, Ava, Mo., and Sara McCullough, Siloam Springs, Ark.; five sons: James McQuerry of Lomita, Calif., Robert McQuerry of Grandview, Mo., Lawrence and Kenneth McQuerry of St. Joseph, and Leland McQuerry of Union Star; two brothers, Richard McQuerry of Yakima, Washington; and Donald McQuerry of Des Moines; three sisters, Marjorie Wiley of Independence, Thelma Meinecke, Cainsville, and Hester Piper of Higginsville, and 16 grandchildren.

Funeral services were held last Wednesday at the Clark Funeral Home in King City with the Rev. George Bohn officiating. Interment was in the Memorial Park Cemetery in St. Joseph.

Vednesday, September 6, 1989

...of the dangers associated with them. It is for this reason that this article will be addressed to the explanation of what the Emergency Management system is, and what we do to protect you from the hazards involved with disaster situations.

Emergency Management is divided into three primary organizations. Although each level of organization interacts with the others, as well as with various public and private sector agencies, each concentrates on a specific area of response.

The Federal Emergency Management Agency is authorized under federal law, and is the lead Emergency Preparedness Agency in this country. Some functions of this agency include monitoring national hazards and nuclear risks, assisting state and local emergency management organizations with financial assistance, resource management, and expertise, and assisting in response and recovery of catastrophic disasters. In addition, the Federal Emergency Management Agency operates a training institute in Emitsburg, Maryland where emergency management personnel from all over the country can obtain train-

sed to be". We now have designer jeans, stretch jeans, colored jeans, baggy jeans and of course our old stand-by's. How do you know what to look for when you shop for jeans?

Fabric is important to consider. Many people prefer the look and feel of 100% cotton jeans but the fact is that those made of a cotton/polyester blend will last longer and wear better than the all cotton-

not brittle or cracked. Make sure it is a canner for which replacement parts are available.

A canner which does not operate properly will not be safe for home canning. The canner must reach the right pressure and hold the pressure constant during the processing time to assure a safe canned product.

Before the canning season starts, the Extension Home Economics Specialist

-Encourage previous interests in crafts, gardening, writing, even if on a limited scale.

-Speak in a way that conveys respect and appreciation for what they have accomplished and their ability to adapt to changes.

Openings

AMERICAN LEGION AND AUXILIARY

The American Legion and Auxiliary Post will meet Sept. 12 at 7 p.m. Hostesses, Helen Rice, Norma Robertson and Virginia Long.

YOUNG MATRONS CLUB

The Young Matrons club will meet Sept. 13 with Mary Norris, hostess. Mary Selby, program leader.

WOMEN'S CAMPER CLUB

MEDICAL OFFERINGS.
CHANDISING.

If you have a decision-opening

Call Collect
Or Stop At

Bethany Republican-Clipper

March 19, 1997

Pauline McQuerry

Pauline McQuerry, 81, Union Star, died February 6, 1997, at a St. Joseph hospital.

Mrs. McQuerry was born July 11, 1915, in Mt. Moriah, where she lived for 40 years until moving to Union Star in 1956. She married Eldon McQuerry in 1934, and

worked as a homemaker. She was a member of the Union Star United Methodist Church, United Methodist Women and a volunteer for the OATS bus.

Preceding her in death were her husband Eldon in 1983; her parents, James and Maude Barratt; 3 sisters, Dorothy Still, Faye Barratt and Lucille Hollingsworth and 2 brothers, Charles and Warren Barratt.

Surviving are 5 sons, James McQuerry, Ridgecrest, Calif., Robert McQuerry, Raymore, Lawrence McQuerry and Dewayne McQuerry, both of St. Joseph and Kenneth McQuerry, Union Star; 4 daughters, Carolyn Williams, San Clemente, Calif., Judy Wilkerson, Union Star, Susan Taber, Lebanon and Sara McCollough, Siloam Springs, Ark.; 3 brothers, Roy Barratt, Clarence, George Barratt, Maryville and Wilbur Barratt, Belton; 16 grandchildren and 5 great-grandchildren.

Funeral services were held Feb. 10, 1997, at the Union Star United Methodist Church, under the direction of the Bram-Clark Funeral Home, King City.

Memorials may be sent to the Union Star United Methodist Church.

FAMILY GROUP NO.

Husband's Full Name *Sustaf Lindsey Meinecke* ^①

This information Obtained From:

Husband's Data Day Month Year City, Town or Place County or Province, etc. State or Country Add. Info. on Husband

1. <i>Birth</i> <i>Helma McQuerry</i>	Birth	<i>4 Nov 1911</i>	<i>③</i>				
<i>Meinecke</i> <i>Bethany Repl.</i>	Chr'nd						
<i>Whitman Clippings 19 Apr 1995</i>	Marr.	<i>4 May 1935</i>	<i>Princeton</i> ^④	<i>Mercer</i>	<i>Mo.</i>	<i>by Judge, Prostate Court</i>	
2. <i>3 Salvation (St Moses)</i>	Death	<i>29 Aug 1977</i>	<i>③</i>			<i>(MEECER?) MO</i>	
<i>Co. MO. Cemeteries by</i>	Burial	<i>1977</i>	<i>Cainsville</i>	<i>Mercer</i>	<i>MO</i>		<i>Cain Cem. ③</i>

Joe Dale Lewis 1986 Places of Residence

3. <i>OK: Cainsville and Community History Cainsville MO by the Cainsville Historical Book Committee 1990. p 442</i>	Occupation	<i>Farmer</i>	Church Affiliation	<i>Methodist</i>	Military Rec.		
	Other wives, if any. No. (1) (2) etc. Make separate sheet for each marr.						
	His Father	<i>George Lewis Meinecke</i> ^③	Mother's Maiden Name	<i>Frances May</i> ^③			

4. *Marriage Records, Mercer Co. MO. 1922 K, p 320* **Wife's Full Maiden Name** *Helma Claudine McQuerry* ^①

Wife's Data Day Month Year City, Town or Place County or Province, etc. State or Country Add. Info. of Wife

	Birth	<i>13 Jan 1918</i>		<i>Mercer</i>	<i>MO</i>		
	Chr'nd						
	Death	<i>29 Mar 1995</i>	<i>No. KC. Hospital</i>	<i>K.C.</i>	<i>MO</i>		
	Burial	<i>1995</i>	<i>Cainsville</i>	<i>Mercer</i>	<i>MO</i>		<i>Cain Cemetery</i>

Compiler Places of Residence *Mercer & Harrison Counties, MO*

Address Occupation *homemaker* Church Affiliation *Methodist* Military Rec.

City, State Date Other husbands, if any. No. (1) (2) etc. Make separate sheet for each marr.

Her Father *Samuel Ellis McQuerry* Mother's Maiden Name *Carrie May Ellsworth*

Sex	Children's Names in Full (Arrange in order of birth)	Children's Data	Day	Month	Year	City, Town or Place	County or Province, etc.	State or Country	Add. Info. on Children
F	1 <i>Lilvia Ann Meinecke</i>	Birth							
	Full Name of Spouse	Marr.							
		Death	<i>in infancy</i>						
		Burial							
F	2 <i>Ronald Ray Meinecke</i>	Birth							
	Full Name of Spouse	Marr.							
	<i>Robert Richardson</i>	Death							
		Burial							
M	3 <i>Sustaf Loren Meinecke</i>	Birth							
	Full Name of Spouse	Marr.							
		Death							
		Burial							
F	4 <i>Kerra Meinecke</i>	Birth							
	Full Name of Spouse	Marr.							
	<i>Clark Elmore</i>	Death							
		Burial							
F	5 <i>Sandra Sue Meinecke</i>	Birth							
	Full Name of Spouse	Marr.							
	<i>Roy Reno</i>	Death							
		Burial							
MO	6 <i>Timothy Reid Meinecke</i>	Birth							
	Full Name of Spouse	Marr.							
		Death							
		Burial							
	7 <i>Loree Trudette Meinecke</i>	Birth							
	Full Name of Spouse	Marr.							
		Death							
		Burial							
MO	8 <i>Peggy Rosalie Meinecke</i>	Birth							
	Full Name of Spouse	Marr.							
	<i>Gin Hollock</i>	Death							
		Burial							
	9	Birth							
		Marr.							
	Full Name of Spouse	Death							
		Burial							
	10	Birth							
		Marr.							
	Full Name of Spouse	Death							
		Burial							

* For additional children use Everton Publishers' Children Continuation Sheet, Form A11

Form A1, Family Group Sheet by The Everton Publishers, P.O. Box 368, Logan, UT 84321. Publishers of The Genealogical Helper. Send for a free catalogue with list and full descriptions of many genealogical aids.

MO 1995
Highway 1995
Bethany MO 1995
Kingsport MO 1995
Chaucer, MO 1995
Mercer, MO 1995
Bethany MO 1995

FAMILY GROUP NO.

Husband's Full Name

George Washington Taraba

This information Obtained From:

1. *Carisville and Community History, Carisville, MO 1990 pp 485, 486*

Husband's Data	Day	Month	Year	City, Town or Place	County or Province, etc.	State or Country	Add. Info. on Husband
Birth	24	Apr	1914				
Chr'nd							
Marr.							
Death							
Burial							

Places of Residence

Occupation Church Affiliation Military Rec.

Other wives, if any. No. (1) (2) etc. Make separate sheet for each marr. (2) *Nervina May Babers*

His Father Mother's Maiden Name

Wife's Full Maiden Name

Kester May Lorene McQuerry

Wife's Data	Day	Month	Year	City, Town or Place	County or Province, etc.	State or Country	Add. Info. on Wife
Birth	10	May	1920				
Chr'nd	20	July	1937				
Death							
Burial							

Places of Residence

Occupation Church Affiliation Military Rec.

Other husbands, if any. No. (1) (2) etc. Make separate sheet for each marr. (2) *Ronald Eugene Piper*

Her Father *Samuel Ellis McQuerry* Mother's Maiden Name *Carrie May Ellsworth*

Compiler **Ruth C McQuerry**
 Address **2938 E Roberta Dr**
Orange CA 92669
 City, State
 Date

Form A1, Family Group Sheet by The Everton Publishers, P.O. Box 368, Logan, UT 84321. Publishers of The Genealogical Helper. Send for a free catalogue with list and full descriptions of many genealogical aids.

Sex	Children's Names in Full (Arrange in order of birth)	Children's Data	Day	Month	Year	City, Town or Place	County or Province, etc.	State or Country	Add. Info. on Children
	1 <i>Louise Tarabas</i>	Birth							
	Full Name of Spouse	Marr.							
		Death							
		Burial							
	2 <i>Larry Taraba</i>	Birth							
	Full Name of Spouse	Marr.							
		Death							
		Burial							
	3 <i>Larry Taraba</i>	Birth							
	Full Name of Spouse	Marr.							
		Death							
		Burial							
	4 <i>Laron Taraba</i>	Birth							
	Full Name of Spouse	Marr.							
		Death							
		Burial							
	5	Birth							
	Full Name of Spouse	Marr.							
		Death							
		Burial							
	6	Birth							
	Full Name of Spouse	Marr.							
		Death							
		Burial							
	7	Birth							
	Full Name of Spouse	Marr.							
		Death							
		Burial							
	8	Birth							
	Full Name of Spouse	Marr.							
		Death							
		Burial							
	9	Birth							
	Full Name of Spouse	Marr.							
		Death							
		Burial							
	10	Birth							
	Full Name of Spouse	Marr.							
		Death							
		Burial							

35